DECLARES NATION IS RAISING ARISTOCRACY OF LUNATICS

The Weather

Oakland and vicinity: Cloudy or foggy tonight; Sunday fair; moderate west wind.

Oakland Tribune.

LAST EDITION

VOL. LXXXIII.—TWO CENTS—SUNDAY FIVE CENTS. OAKLAND, CALIFORNIA, SATURDAY EVENING, AUGUST 7, 1915. NO. 168.

RACER KILLED; THREE HURT

:O: :O: :O: :O: :O:

PLAN FOR PEDIGREED EUGENICS

Leader of Betterment Congress Outlines Standards

Parents Should Enroll Names on Roster for Future Use

The world needs a new aristocracy—"a real aristocracy made up of Apollos and Venuses and their fortunate progeny"—said Dr. J. H. Kellogg of Battle Creek, Mich., in an address today on "The Eugenics Registry," before the Second National Conference on Race Betterment, at the Oakland Auditorium.

"Instead of such an aristocracy," Dr. Kellogg continued, "we are actually building up an aristocracy of lunatics, idiots, paupers and criminals. These unfit persons already have reached the proportions of a vast multitude — 500,000 lunatics, 80,000 criminals, 100,000 paupers, 90,000 idiots 90,000 epileptics—and we are supporting these defectives in idleness, like real aristocrats, at an expense of one hundred million dollars a year, and this mighty host of mental and moral cripples is increasing, due to unrestricted marriage and other degenerate influences, at a more rapid rate than the sounder part of the population, so that they are bound in time to constitute the majority unless some check is put upon the increase. Every one of these lunatics possesses the right to vote even in states where women are not given the right of franchise."

Dr. Kellogg proposed a "Scheme for Race Betterment," which he thought should be set in operation as speedily as possible. This included the establishment of a "health registry" on which should be recorded the results of an annual health inspection of individuals made by a bureau maintained by the state for the purpose; and of a "eugenic registry" to accomplish in behalf of race hygiene "what the health registry would seek to do for personal health."

INTEREST IN HEALTH.

"The establishment of such a registry will be one of the most effective means of arousing an interest in health as a personal asset," he said, speaking of the first. "Such a registry would be invaluable in connection with the operation of restricted marriage laws. Of course, a great educational work must be done for the general public before such a registry would be appreciated, or even tolerated; but as the people become more intelligent in relation to the value of health as a factor in personal efficiency, and a means by which the physical welfare of the individual and of the race may be promoted, a health ambition toward bodily perfection will be developed and in time, health as an asset will come to be esteemed as more precious than gold.

"A eugenics registry would be the beginning of a new and glorified human race, which some time, far down in the future, will have so mastered the force of nature that disease and degenerey will have been eliminated. Hospitals and prisons will be no longer needed, and the golden age will have been restored as the crowning result of human achievement and obedience to biologic law."

Another suggestion by Dr. Kellogg was a health survey in every community at least every five years.

"In this survey," he said, "notes should be made of all particulars relating to water supply, milk supply and other public matters which might influence health, but especially with reference to the existence of degenerative disorders and chronic infections, especially insanity. Whatever obstacles may present themselves at the start will rapidly disappear as the public becomes enlightened in relation to the objects sought by the survey, and the advantages which individuals, as well as communities, may gain therefrom."

PROPOSES EDUCATION.

Other proposals included state dispensaries "with every facility for the most thoroughgoing investigation of morbid conditions"; regular systematic health inspection of schools, and the organization of a thorough-

(Continued on Page 3, Col. 1)

Plans Bill to Double Fighters

By Associated Press.

ST. LOUIS, Aug. 7.—Speaker Champ Clark announced here today that he would introduce in the next Congress a bill doubling the enrollment at the West Point military academy and at the Annapolis naval academy. The bill also will provide government aid for schools throughout the country that have military departments.

"The country can get all the volunteers it wants in forty-eight hours," said the Speaker. "The great need is for officers to train them."

ITALIANS VICTORIOUS AT GORIZIA

FORTS FAIL TO CHECK PURSUIT

Rampart on Right Bank of Vistula Is Captured

Double Attempt Made to Surround Retreating Russians

By Associated Press.

BERLIN, via London, Aug. 7, 4 p. m.—Fort Dembe, comprising part of the Warsaw fortifications on the right bank of the Vistula river, has been captured by German troops, according to an official statement given out today by the German army headquarters staff.

DOUBLE ENVELOPING MOVE

By Associated Press.

LONDON, Aug. 7, 12:02 p. m.—Holding the bridgeheads at Warsaw over the Vistula river, the most formidable military obstacle in Eastern Europe, Germany and Austria-Hungary, having conquered the river line and with it invaded Russian territory for an average depth of 100 miles along a front from the Baltic to Bukowina, are now throwing their forces forward in an endeavor to accomplish what Russia's allies have so feared—the complete envelopment of the Russian armies.

The British press, basing its opinions on Petrograd dispatches and the lack of reports to the contrary from either Berlin or Vienna, is inclined to the view that the forces of Grand Duke Nicholas retired from Warsaw virtually intact, but there is an increasing disposition not to minimize the seriousness of the situation as it still exists and the anxiety of the quadruple powers seems to be manifested in renewed pressure to bring the Balkan states in line on the side of the entente powers.

SWEDEN MAY WAGE WAR.

Quiescent Sweden is now restless, and even so conservative a newspaper as the London Morning Post finds cause for comment in Sweden's growing hostility to Russia, as stimulated by German success in Poland.

Whether the present Balkan negotiations will be more fruitful from the entente standpoint than were previous attempts to align these states against Germany and Turkey, is debatable—especially so as Greece, according to an Athens dispatch quoting Premier Gounaris, refuses to consider the relinquishing of any territory to Bulgaria, a concession which might clear the situation.

Though still holding Novogeorgievsk the whole Russian garrison remains at bay. Thus the Russian armies not only are menaced back of the Warsaw salient, from which it is assumed they were not entirely clear before heavy German forces broke across the Vistula to the southeast of Warsaw; but a larger and more formidable enveloping movement has taken definite form, being in effect a greater pair of pincers aiming at Dvinsk in the north and at Brest-Litovsk in the south and superimposed on a smaller pair which sought and still seeks to crush the Russian forces in and around Warsaw.

There is the chance that the grip of the smaller pair may not be effective and it will take some time to demonstrate whether the more ambitious movement succeeds.

SWEDES GROWING WARLIKE

By Associated Press.

LONDON, Aug. 7, 3:47 a. m.—The London Morning Post declares the attitude of Sweden toward Russia and the latter's allies for some time past

(Continued on Page 2, Col. 1)

Six Fishing Smacks Sunk by Submarines

By Associated Press.

LONDON, Aug. 7, 12:45 p. m.—The British fishing smack Hesperus, Ivan Ces and Fisherman have been sunk, presumably by German submarines. The fishing crews were landed today.

The fishing smacks Heliotrop and Challenger also have been sunk.

The Danish steamer Hans Emil has been set on fire. The crew was saved.

Seizure of Oil Ships to Be Investigated

By Associated Press.

WASHINGTON, Aug 7. — Secretary Lansing announced today that Ambassador Gerard at Berlin had been instructed to make investigation regarding the two American oil ships, the Llama and the Wico intercepted by German authorities on their way to Stockholm and taken to Swinemuende.

ISONZO BATTLE MAY SEAL FATE OF TRENTINO CITY

Submarine Sinks Diver in the Adriatic Sea Near Pelagosa

By Associated Press.

PARIS, Aug. 7, 4:55 a. m.—The Italian submarine Nereide is reported to have been sunk in an encounter with an Austrian submarine off the island of Pelagosa in the Adriatic sea, according to a special dispatch from Rome.

The Nereide, which was built in 1913, was 134 feet long with a beam of 14 feet and displacement of 315 tons gross. Her peace time complement was 17 men.

Fall of Gorizia Imminent

By Associated Press.

PARIS, Aug. 7, 5 a. m.—After a desperate battle the Italians have stormed and captured the summit of Monte San Michele, which dominates Gorizia, says a Petit Journal dispatch from Turin. The fall of Gorizia, twenty-two miles northwest of Triest, on the Isonzo, now is believed imminent, the dispatch adds.

Contracts Let for $250,000 Factory

Letting of contracts for the new Shredded Wheat Biscuit factory was announced this morning from the company's offices in the Syndicate building, when the contractors for the principal items were decided on, and a rough estimate of the total cost of the building made. The bids were opened last Monday and have been calculated during the week.

The building will, according to the contracts let, cost between $200,000 and $250,000. Successful bidders announced today are as follows:

Concrete, Clinton Fireproofing Company; carpentry, Lester Stock; plastering, William Makin; painting, J. H. Keefe & Co.; plumbing, Robert Dalzel Jr.; roofing and sheet metal, De Luchi-Shufelt Company; ornamental iron, California Iron Works; plate glass, California Plate and Window Glass Company; heating, Atlas Heating and Ventilating Company; structural glass, Vitrolite Construction Company; elevators, Otis Elevator Company.

MacDonald to Get Back Bank Loss

Through an opinion rendered by Superior Judge J. O. Moncur, who recently sat here in the Extra Sessions, A. S. MacDonald is given judgment for $15,715 and costs in his suit against the late James L. De Fremery and George D. Gray and George Roeth to recover on an investment he made in stock of the old California Bank of Oakland, shortly before its failure in 1907.

The court held that the plaintiff "did not know the true condition of the bank at the time he made his several purchases of stock."

The court found that while the plaintiff had paid $100 per share for the stock it was really worth but $35 per share and the judgment included the difference in valuation.

Italian Airship Is Felled by Shrapnel

By Associated Press

BERLIN, Aug. 7, by wireless to London, 1 p. m.—An official statement given out today by the German government says:

"At midnight, August 6, the Italian airship Citta de Josi, while endeavoring to approach over Pola, was brought down by shrapnel before it could do any damage. All the crew, consisting of three naval officers, one mechanic and two men, were taken prisoners. The airship was taken into Pola."

The loss of an Italian dirigible balloon was officially admitted on August 6 by the Italian government, though the name of the craft was not given. The Italian statement said that the airship, after throwing bombs on several points, fell "for reasons which it has been impossible to establish into the sea."

Rain Hides Last Trace of Negro

By Associated Press.

KANSAS CITY, Mo., Aug. 7.—Rain today ended the search for the negro who Thursday afternoon attacked Mrs. Henry Stafford, wife of a young farmer, near Liberty, Mo. A posse, numbering at one time 500 men, surrounded the southwestern corner of Clay county two hours after Mrs. Stafford was discovered tied to a bed in her home, and the entire territory inside the posse's lines was combed several times without avail.

German Police Chief for Warsaw Appointed

By Associated Press

BERLIN, Aug. 7, via London, 12:45 p. m.—Chief of Police Glasenapp of Cologne, Prussia, was appointed today as head of the police department in the conquered city of Warsaw.

Posse Kills Three Mexican Outlaws

By Associated Press.

BROWNSVILLE, Tex., Aug. 7.—Three Mexican outlaws were killed by a posse last night at a farm house about thirty miles north of here. One member of the posse was slightly wounded. The fight was of short duration.

The posse heard that the gang of a dozen bandits which raided Sebastian yesterday and killed two Americans had separated, most of them going to their homes on the American side of the border. The officials were after one Mexican who had ben recognized among the raiders of Sebastian yesterday and did not know any confederates were with him.

The posse was led by State Adjutant General Henry Hutchins. Sheriff W. T. Vann of Cameron county, and Ranger Captain Henry Ransom.

It totaled twenty mounted men.

About 10:30 o'clock in the evening the posse galloped up to the suspected house and most of them left their mounts near the back porch. Two Mexicans on the porch opened fire. The posse men replied. A third Mexican, seen trying to run from the house, was shot down.

Since last night officers have arrested twenty Mexicans, all residents of the American side of the border, on suspicion that they are members of the gangs of bandits which have been killing, robbing and burning in this section for three weeks.

General Hutchings is considering whether to advise Governor James E. Ferguson to call out national guardsmen.

Expert on Foreign Trade Quits Place

By Associated Press.

WASHINGTON, Aug. 7.—Robert F. Rose of Montana today resigned as one of the foreign trade advisers in the state department. Rose was appointed by Secretary Bryan and was his close personal friend.

In presenting his resignation, Mr. Rose said it had no connection with Secretary Bryan's resignation.

The trade adviser's office under Mr. Rose has handled a vast amount of negotiations, growing out of the European war, and in connection with the difficulties imposed on American commerce by the British orders in council.

Count Okuma Not to Withdraw as Premier

By Associated Press.

TOKIO, Aug. 7.—Owing to the persistent pressure which has been exerted by the Elder Statesmen on Count Okuma, the Japanese premier now is inclined to remain in office. The Count on July 30 presented to the Emperor the resignation of the entire ministry in consequences of charges directed against certain of the ministers in connection with the method of conducting the parliamentary elections last March.

Papal Prefect Dying; Last Sacrament Given

By Associated Press

ROME, Aug. 6, via Paris, Aug. 7, 3 a. m.—Cardinal Benedict Lorenzelli, prefect of the congregation of studies, is believed to be dying and received the last sacrament this morning. Cardinal Lorenzelli, who is 62 years of age, was appointed a cardinal priest in 1907.

Captain of Georgian Brought on Carpet

SAN FRANCISCO, Aug. 7.—Captain Charles Nicols, master of the American-Hawaiian steamer Georgian, which went aground on Double Point, Marin county, last Monday was brought to trial today before United States Inspectors of Steam Vessels James Guthrie and James Dolan on charges of negligency and unskillful seamanship. The vessel was taken off the reef without serious damage.

EDUCATORS PLAN NEW SYSTEM

Radical Changes in School Department Contemplated

Experts File Reports Providing for Reorganization

Two plans, each providing for radical changes and a complete reorganization of the school department and the virtual severance of the business from the educational department, were submitted to the Board of Education in executive session, last night, by S. H. Pickard, the expert recently engaged by the new faction in control of the department to investigate the clerical and routine portions of Oakland's school machinery.

No decision was made as to the plan to be adopted by the six members of the board who were present—President F. B. Cook, Miss Annie Florence Brown, Mrs. W. G. Hawes, W. H. Edwards, Louis Aber and Harry Boyle. A decision will be made at another executive session to be held Monday evening. Final action will probably be taken on Wednesday evening next, when the board will meet in regular session.

The two plans presented by Pickard are, in general, alike, differing merely in matters of detail. Both provide for the appointment of a business manger, who, while theoretically under the supervision of the superintendent of schools, will have complete charge and responsibility for that part of the city's educational system which deals with business and finance. Other portions of the plans are matters of detail as to methods to be employed in the general reorganization.

EXPERTS MADE REPORTS.

Pickard's reports came on the heels of other reports made to the board by experts in the past few months. E. W. Williams, an expert accountant, was employed by the Tax Association of Alameda county to make a survey of the department. On June 28 his report was filed with the Board of Education, showing that a saving of 30 per cent could be made in the administration of school affairs without in any manner impairing the efficiency of the department.

Professor E. P. Cubberly, the Stanford University expert, also made reports as to proposed changes in the department, as did William F. Dolge, another expert accountant. Both of these men were employed by the "old" Board of Education. Their recommendations have been ignored by the present majority of the board.

Under the new arrangement it is probable that A. C. Barker, as superintendent of schools, will remain in charge of the educational offices of the department. Theoretically, too, he will be head of the entire department, but the new business manager will have absolute charge and be responsible for the business offices of the department. In other words, Pickard's plans tend to place the school department on a par with the executive offices of a big corporation, of which the Board of Education will be the board of directors.

BARKER IN CHARGE.

The administration of affairs in the offices of the assistant school superintendents, the medical department under Dr. N. K. Foster, the various school supervisors, the teachers and the department statistician, Wilfred E. Talbert, will remain in the hands of Barker.

The new business manager will assume charge of the department of buildings and grounds and department mechanic, as it is now consolidated under F. W. Bignami; the office of the secretary, Dan W. Pratt; the purchasing agent, Harry W. Bridgeman, the electrical department and the office force.

A system of bookkeeping and auditing will be put into force which will show each month just what balance there is in each fund; how much money

(Continued on Page 2, Col. 7)

Discuss Discovery of Harmless X-Ray

By Associated Press.

NEW YORK, Aug. 7.—Physicians from several of the leading hospitals of this city discussed today the discovery of what was described as a harmless X-ray. Fourteen physicians had witnessed yesterday a demonstration of the new ray by Charles Stanley, an electrician, who claims to have eliminated the danger heretofore said to surround the application of the X-ray. Stanley held a bulb with the ray burning in his hand for an hour to show the physicians that it produced no harmful effect.

Rain and Wind Strike Village

Heavy Damage Result of Tornado

By Associated Press

ERIE, Pa., Aug. 7.—Harbor Creek, eight miles east of Erie, was hit by a tornado and cloudburst today, according to an appeal for help received here this morning.

Property valued at many thousands is reported to have been blown or washed away. Relief was sent from here. So far as known there were no fatalities.

CLUB WOMAN SUES FOR DIVORCE

ALAMEDA, Aug. 7.—"Since women were allowed to vote you are good for nothing; you can go to he——," is the statement Mrs. Clara L. Mundt, president of the Everett School Mothers' Club, declares her husband hurled at her. Yesterday Mrs. Mundt, whose home is at 2418 Eagle avenue, filed suit for divorce in Oakland against Francis M. Mundt, whom she charges with cruelty. Mrs. Mundt is prominent in this city, where she has been connected for several years with mothers' club activities.

The Mundts were married in San Rafael, July 19, 1893, and have two sons, Carlos S. and Edward L., the former 20 and the latter 15. Mrs. Mundt asks for $85 alimony for herself and sons, claiming that her husband's income is $150 a month, he being credit man for a San Francisco wine company.

SULLEN, SHE SAYS.

Mrs. Mundt declares that her husband has been sullen in demeanor and jealous of her friends and acquaintances. She is a musician, she recites, and her husband told her that she was neglecting her home and sacrificing the welfare of her children for amusement's sake, she declares.

That Mundt often humiliated her by being disagreeable when she had friends at the home, she gives as another cause for divorce and declares that often her husband would not speak to her callers.

The clubwoman also says that her husband was parsimonious, and that she often had to earn money by singing in order to carry on the household expenses. Her allowance from him, she says, amounted to $12.50 a week, with which she had to pay all household expenses and pay for clothing.

EARLY HOUSE MOVING.

May 31 last, she alleges, Mundt shook her, and she claims that July 25 last, at 6:30 in the morning, her husband called at the house with two men and was going to remove the furniture. She says that it was not until she stated that she would defend the furniture with all her strength did her husband and the men depart.

Recently Mrs. Mundt called the police to her home, declaring her husband was trying to divide the furniture with her. Policeman William Hoaspern went to the home and advised Mrs. Mundt to see a judge.

Fruit Packing Plant Worth $406,000 Burns

SAN JOSE, Aug. 7.—The plant of Rosenthal Brothers' fruit packing company, valued at $106,000, was destroyed by a fire, which, starting in the "pit house" where stones of fruit are stored, rapidly spread over the entire factory, the structure being a total loss.

The fire was not discovered until the blaze had been raging in the pits for fully two hours.

The factory building was valued at $60,000, and its machinery, the most complete packing-house set in the state, at nearly $400,000. There was much valuable stock also in the plant. All was destroyed.

The cause of the blaze has not been ascertained.

Urges Assurance of Haitien Sovereignty

By Associated Press.

WASHINGTON, Aug. 7.—Solon Menos, the Haitien minister, called today at the state department and urged the necessity of giving some definite assurance to the Haitien people that their sovereignty would not be impaired permanently by the American occupation.

In addition to Dr. Bobo, it was learned that M. Cauvin, a former government official and lawyer, and possible president Dartiguenave of the senate, will be presidential aspirants when parliament meets tomorrow to elect an executive.

New Cardinals Will Be Created

ROME, Aug. 6, via Paris, Aug. 7, 2 a. m.—The next consistory will be followed by a council of bishops at which Pope Benedict will create several new cardinals, says the Agenzia Nazionale. Archbishop Ireland of St. Paul and Monsignor Beccaria, private chaplain of King Victor Emmanuel of Italy, it is reported, will be added to college of cardinals.

JOE COOPER KILLED AT DES MOINES

Mechanician Is Badly Injured in Speeding Machine

Blow-out Causes Accident Before Horrified Crowd

BULLETIN:

By Associated Press.

CHICAGO, Aug. 7.—Dario Resta captured the 100-mile Speedway automobile race today, and established a new world's competitive record of 58:54. He drove a French car.

Earl Cooper in an American built car was second; Bob Burman, third, and Barney Oldfield, fourth.

The average time was given as 102.85 miles per hour.

BULLETIN:

DES MOINES, Aug. 7.—Chandler and his mechanician, Morris Kieler, were probably fatally injured when the car Chandler was driving crashed against the inside rail on the 238th lap. The men were sent to a hospital.

Mulford won the race and De Palma, second.

By Associated Press.

DES MOINES, Iowa, Aug. 7.—Joe Cooper was killed in the automobile speedway race here this afternoon when his car blew a tire just as he was nearing the grandstand. The car went straight up over the outer edge of the track twenty feet and landed on the outside with Cooper under the wreckage. Lewis Piel, his mechanician, was badly injured.

Cooper was dead before the car could be pulled off his body. Piel was hurried to a hospital. It was said his injuries were not serious. The accident happened on the twenty-eighth lap.

DE PALMA SETS PACE.

Ralph de Palma set the face when the drivers in the 300-mile automobile derby were given the starting signal by Starter Jack Edwards before an immense audience at the new mile speedway this afternoon, shortly after 1.30 o'clock. Lombardi went out of the race at the end of the tenth lap with a broken connecting rod.

Ralph Mulford took the lead at the end of the first 100 miles. O Donnell was second and De Palma third. Alley and Chandler were next in order. De Palma was obliged to stop at the pit for a new tire on the 195th lap.

Girl Found Guilty of "Branding" Children

Miss Ella McKenna, a Mexican-negress, was found guilty today of burning Frank and Mary Anderson, two negro children aged 7 and 9 years, on the face, arms and legs with a hot curling iron. The girl was placed on probation for one year by Judge Frank Mitchell on the recommendation of Miss McCarthy, the assistant probation officer who investigated the case.

"I cannot see how it will be well to place this girl in jail," said Judge Mitchell. "If she has criminal tendencies they would only be increased and strengthened by prison environment. A fine would [illegible] upon her mother. By placing her on probation the probation office can keep in close touch with her actions during this period, and may bring good influences to bear as may help her. At the same time the probation office will be responsible for her conduct and the protection of others from any repetition of such acts of cruelty."

WEDEN MAY WAR ON RUSSIA; ALLIES STILL SEEK AID OF BALKAN STATES

EW EFFORT 'O CAPTURE SLAVS

nan Armies Throw Out a Wider Enveloping Move Beyond First.

Continued From Page 1)

...ed elements of a disquieting ...ter.

...nboldened by recent German ...sses,' the newspaper says, 'the hostility of Sweden, which has ... forgiven the loss of Finland, ...becomes strongly developed. Con...able preparations for warlike ...ngements have been made in ... Sweden and the Swedish army ... unfriendly attitude toward ... she may rapidly drift into a ... which would inevitably be a ... obstacle to her future progress."

...ssociated Press.

...NDON, Aug. 7, 2:22 p. m.—...den's decision to remain neutral ... firm as ever," was the reply to... of the Swedish minister in Lon... Count Wrangel, to rumors pub...d in London newspapers this ...ing of the possible participation ...e Scandinavian kingdom in the ... The minister said the sugges... that Sweden contemplates action ...recovery of Finland is absurd. ...mier Sazonoff's speech in the ...an Duma on Sunday clearly in...es the relations between Sweden ...Russia are of the most friendly ...e," he said.

...ar Summary

...e threat of danger to the Rus... troops who evacuated Warsaw ...are supposed to be still making ...way eastward into Russia seems ... to be greatest from the north, ... advance of the German forces ...no territory southwest of Drinsk ...ntutes, in the opinion of British ...vers, a real menace to the forces ...and Duke Nicholas.

... indication of the extent of the ...an progress in the Baltic prov... of Russia is found in a dispatch ... Copenhagen, which says that ...ity of Kovno, some 50 miles to ...est of Vilna, is being evacuated, ... Riga, at the mouth of the river ..., is expected to pass to German ...ession at any time.

...news dispatch from Athens in...es that Greece is holding out ...st the allies in their evident ef... to win this country, a key to ...entire Balkan situation, to their

...ian forces are reported to have ...ured Monte San Michele, on the ...ian frontier, a position which ...atens Gorizia.

... British fishing boats have been ...by a German submarine and a ...h steamer set on fire.

... rumor in London that Sweden ... take part in the war against ... has brought a statement from ...wedish minister in the British ...al that Sweden's determination ...emain neutral is as firm as ever.

OFFICIAL WAR STATEMENTS

GERMAN

By Associated Press.

BERLIN, Aug. 7, via London, 4:05 p. m.—The text of the official statement issued today from army headquarters follows:

"In the western theater:

"In Flanders the Belgians, owing to the effectiveness of our artillery, were obliged to partly evacuate their advanced positions over the Yser, near Hermisse, south of Dixmude.

"French hand grenade attacks were repulsed north of Nancy. East of Luneville, our advance patrol easily repelled an enemy attack.

"In the eastern theater:

"East of Poniewesch, the Russians retreated behind Jara.

"Towards the west front of Kovno progress was made and exhausted Russians were captured and two machine guns taken.

"The armies of Generals von Scholtz and von Gallwitz have, after stubborn fighting, broken the resistance of the enemy near Lomza and the mouth of the river Bug.

"The total results of the fighting from August 4 to August 6 amount to 85 officers and more than 14,000 men being taken prisoners. Six cannon, eight bomb throwers and 69 machine guns also were taken.

"The troops investing Novogeorgievsk have penetrated as far as the Narew river.

"The fort of Dembe was taken from the south.

"The Vistula as far as Binkowo has been reached.

"In Warsaw the position is unchanged. The Russians continue to bombard the town from the eastern bank of the Vistula.

"Our airships dropped bombs on the railroad stations of Nowominsk and Siedlce.

"In the southeastern theater:

"Near and north of Ivangorod the position remains unchanged.

"Between the Bug and the Vistula the German troops stormed the enemy positions near Ruskowola, southeast of Lubartow and northeast of Lentschna, and forced the enemy to evacuate his positions there."

FRENCH

By Associated Press.

PARIS, Aug. 7.—The French war office this afternoon gave out a statement on the progress of hostilities in France reading:

"Last night passed quietly on the western part of the front.

"In the western section of the Argonne there has been a continuance of the very spirited fighting with grenades and bombs. An attack of the enemy on Hill No. 213 has been repulsed.

"In Lorraine a strong German reconnoissance has been dispersed by our fire at a point not far from Leintrey.

"In the Vosges there has been nothing to report."

HUSBAND OBJECTS TO HER VOICE; SHE SUES

Howard L. Morehead, a clerk living at 1421 Market street, has commenced suit for divorce from Mabel E. Morehead, whom he charges with desertion.

Raymond E. Naccarl, a salesman of 421 First street, has been sued for divorce by his wife, Lilas, who charges cruelty.

Laura Bennett has sued John H. Bennett alleging cruelty, and Clara L. Mundt wants a divorce from Francis M. Mundt, complaining, among other things, that he objected when she sang.

AMERICAN VOLUNTEERS GIVING CHART SERMONS

The American Volunteers, a religious body now meeting in their hall at Franklin and Tenth streets, have been giving instructive and enlightening chart sermons during the week. The war and a prediction of the events to follow have been among the subjects for discourse by W. A. Cuddy, Washington, D. C., and other speakers. Meetings are held at 3 p. m. and 7:45 p. m. each day and questions in regard to different religious topics are answered at the close of each address.

GREECE REFUSES TO PLACATE BULGAR

Hellenic Decision May Prevent New Coalition of Balkan States.

By Associated Press.

LONDON, Aug. 7.—"Greece will not cede one inch of territory to Bulgaria", was the substance of a reply made by Premier Gounaris to a delegation of Macedonian deputies who asked a statement relative to the purpose of the government, says a Reuter dispatch from Athens.

In the negotiations which have been conducted by the allies of the quadruple entente with Bulgaria in an effort to induce her to enter the war on their side she has insistently demanded that she be ceded that part of Macedonia which was awarded to Serbia at the close of the Balkan wars. She also has sought to obtain at least a portion of Macedonia territory which came under the Greek flag in the same way.

Macedonia was a Turkish province until the close of the Balkan war. The region admits a mixture of peoples, the chief element being Slavs Osmanlis and Greeks. The Slavs are Bulgarians and Serbs.

The statement attributed to M. Gounaris is significant, in view of the fact that the British, French, Russian and Italian ministers at Athens called upon him Wednesday and made united representations regarding the political situation. Their purpose was to gain the assistance of Greece.

Similar representations were made yesterday by the representatives of the four nations at Nish to the Serbian premier. This was regarded as the second step in the attempt to bring about a Balkan agreement so that Bulgaria, Rumania and Greece may be numbered among the allies.

Justice of Bulgarian Demand for National Unity Urged in London

By Associated Press.

LONDON, Aug. 7.—The reconstruction of the Balkan league, the key of which is Bulgaria, and its co-operation with the allies, would far outweigh in importance the loss of Warsaw and would materially hasten the defeat of the Germanic powers, says the Daily News in an editorial today. The newspaper takes hope in the conference at Nish between the ministers of the quadruple entente powers and the Serbian premier in an endeavor to bring about a Balkan agreement.

"Strategically," says the Daily News, "Bulgaria is in a commanding position. Her neutrality imposes like neutrality on both Rumania and Greece, while her intervention as an ally of the entente powers would lay Turkey at their mercy."

The editorial urges the justice of Bulgaria's demands for the territory inhabited by her people, but which was ceded to Serbia, Rumania and Greece by the treaty of Bucharest, and adds:

"It will be a fatal discredit to western diplomacy if the opportunity as offered today is not turned to profit."

STORMING OF WARSAW GRAPHICALLY DESCRIBED

By Associated Press.

BERLIN, Aug. 7 (by wireless to Sayville, N. J.).—The Overseas News Agency gave out the following account of the storming of Warsaw by Bavarian troops:

"Bavarian troops under command of Prince Leopold of Bavaria, the 70-year-old veteran of 1866 and 1870-71, stormed the outer and inner forts of the Russian stronghold on both banks of the Vistula river and reduced Warsaw yesterday. As soon as the rumor of the great event was circulated through the city the telephone wires were bent down with eager inquiries addressed to the government authorities.

"The reduction of Warsaw was announced by an official of the general staff in a few sober words. The victorious prince telegraphed his official report to his royal brother at Munich, who conferred upon him the highest Bavarian order, the Grand Cordon of Max Joseph.

"Ivangorod's fall after the capitulation of Warsaw was expected and the former fortress was taken by the Austro-Hungarian troops. Correspondents at the front report that General von Woyrich massed troops, bridge material and pontoons on trains opposite Novo Alexandria, which caused the Russians to throw their best troops and reserves toward that town. At night twenty pontoon trains, hidden under straw, and the troops moved down the stream. The engineers quickly threw four bridges across the many branches of the Vistula and within a few hours the troops had crossed the river and surprised the Russians on the other side. They thus encircled Ivangorod from the north and cut the connecting lines to Warsaw."

TRADES COUNCIL MAKES PROTEST AT DISMISSALS

The Building Trades Council has entered protest against the action recently taken in the Department of Public Health and Safety of the city of Oakland, by which A. R. Cordan and J. J. Barry were dismissed from the service of the city as deputy plumbing inspectors.

The council last night adopted without reserve the resolutions, which follow:

"Resolved, That the action of the Plumbers' Union No. 444, in protesting against the summary discharge of two members of their organization from the office of assistant plumbing inspector of the city of Oakland, contrary to the provisions of the City Charter, is hereby endorsed and ratified, and the secretary of this council is instructed to notify the Commissioner of Public Health and Safety and the Civil Service Board of the city of Oakland of this action."

F. H. PRATT,
Secretary Building Trades Council of Alameda County, Cal.

RETIRED CAPITALIST SUMMONED BY DEATH

Patrick Sweeney, a retired capitalist, passed away last evening at his home, 1317 Linden st., surrounded by the members of his family.

Mr. Sweeney was a native of Ireland, aged 74 years, and had been engaged in mining and cattle raising in the state of Nevada in the vicinity of Winnemucca for many years, where he acquired an independent fortune. He retired about 15 years ago.

He is survived by his widow, Mrs. Maria Sweeney and by a brother J. J. Sweeney of Houston, Texas, and by two nieces, Miss Edith Sweeney and Mrs. Paul Doering; a nephew, Wm. Giles, and a brother-in-law, George Meilinger, all prominent residents of Houston, Texas; two sisters, Mrs. Wm. Beaty and Mrs. John Leary of Springfield, Ill. The late Hon. Wm. Sweeney, Senator from Eureka, Nev., was also a brother.

The funeral will take place Monday at 10 o'clock from the home, thence to St. Mary's church, 7th and Jefferson.

CARRANZA ASKS FOR RECOGNITION BY U. S.

BULLETIN.

By Associated Press.

LONG BEACH, Aug. 7.—Mrs. Francisco Villa, young wife of the Mexican chieftain, arrived here today with her month-old daughter and a party of fifteen relatives, friends and servants. She came from Juarez and a member of her suite said that General Villa, several days ago, had his first opportunity to see the baby.

By Associated Press.

WASHINGTON, Aug. 7.—The Mexican situation moved forward today with two important developments.

General Carranza signified his willingness to meet his adversaries in a peace conference and an authoritative announcement was made of the views with which the United States is approaching the problem in the Pan-American conference. The position of the United States was officially stated as follows:

That neither Carranza nor any other military faction in Mexico is in control of the country or can be considered as triumphant in the republic.

That the real purpose of the revolution was accomplished a year ago, when Huerta was overthrown, and that the strife which has continued since, has been factional differences and has been in reality a revolution.

That it considers General Villa, while financially weakened, still is an active element in Mexico's affairs, who must be reckoned with in an adjustment.

That the so-called Cientificos do not enter into the problem now, because it is considered that the overthrow of Huerta disposed of that element.

That the great portion of Mexico is not at peace, as General Carranza claims, because fighting continues in many sections, from Tehuantepec to the Rio Grande, and from Vera Cruz to Mazatlan.

That the first problem to be solved in restoration of peace is to find for provisional president a man who represents the cause of the original revolution against Huerta, but who does not necessarily represent any of the factions now at war. This outline is the first authoritative statement of the basis upon which the United States is proceeding.

General Carranzas' brief filed with the state department by his American counsel, Charles A. Douglas, not only proposes a peace conference with his adversaries, but practically asks recognition.

It was made clear today that the United States, while willing to entertain claims of the rival leaders, such as presented in the brief filed on behalf of General Carranza, does not accept the declarations of any of the military leaders that they are so dominant as to insure peace in Mexico.

The brief sets forth the formal suggestion of a peace conference in the foreign language.

ANXIOUS TO SERVE MEXICO.

"We have in Washington Mr. Arredondo in the capacity of a special representative of the Constitutionalist government, and at this time Mr. Cabrera, a member of Mr. Carranza's cabinet, is here. They are men of fine ability and excellent character, and are anxious to serve their country in the highest and best sense. Either, or both of them, I am assured, will be glad to confer with any element of the Mexican people, with a view to furthering the common interest, the peace and the welfare of the nation."

The proposal to restore the Constitutionalist succession to the presidency where it was broken by the death of Madero by elevating Vasquez Tagle, a member of the Madero cabinet, to the office of provisional president, the brief says, would defeat the aims of the revolution.

"The plan of the Constitutionalists," says the brief, "and it is now well under way, is to make the principles of the revolution effective as war measures by military decrees during the extra-constitutional period and then to have the congress ratify them—translate them into law."

ARGUE AGAINST TAGLE.

It is argued that Tagle is neither impartial nor fitted for the office and that his recognition could only be based on the theory of cabinet succession. His qualification would instantly and automatically restore the constitution.

"If the constitution is in this manner restored," says General Carranza's brief, "it would effectually prevent the putting into effect of the principles of the constitution as war measures by military decrees, because these things can only be done in the way indicated and during the extra constitutional period. The plans, purposes and principles of the revolution would therefore become ineffective, dead, and the revolution would be as if it had never been fought, and the ideas underlying it as if they had never been conceived, and Mexico would be as Mexico was before, except for the loss of life, destruction of property and the paralysis of business. It would, indeed, be a short cut route to complete victory for the enemies of the revolution."

NEEDS PEOPLE'S SUPPORT.

The argument contends there has been no member of the Madero cabinet since Pedro Lascurian who could legally assume the office.

"Assuming, for the purposes of the moment," the brief continues, "that Tagle is technically legally in the line of succession, it cannot be hoped that he can be provisional president in fact unless he has support.

"When the revolution has triumphed, so far as to have with it more than 90 per cent of the Mexican people, can it be reasonably expected that one not a native, though revolutionist, will have support of even a minority of the Mexican people—and would this support be weaker or stronger if he be installed into office at a time and under circumstances that would bring surely the defeat of the principles for which the revolution is fought?

ENTITLED TO RECOGNITION.

"If the facts I have endeavored to marshal are accurately stated and I believe them to be, then the constitutionalist government is entitled to recognition in the interest of law and order, in the interest of political progress, in the interest of humanity and in the interest of democracy in Mexico and in our own country. Recognition, while of the greatest aid to peace in Mexico, will not immediately make the country tranquil."

Mr. Douglas quotes General Carranza in elaboration of the contention that the purposes of the revolution must be accomplished as were measures promulgated by military decree to be ratified later by the congress and that the revolution would be defeated by the immediate restoration of the constitution.

Figures and arguments are presented outlining the aims of revolution on agrarian reform religious liberty, popular education, municipal self-government and the workings of the law. Other statistics were presented to show the extent of General Carranza's control of more than half the territory and nine-tenths of the people and the progress of pacification in the wake of Carranza armies.

NEEDS U. S. CO-OPERATION.

After an outline of General Carranza's qualifications the brief says he admits Mexico can scarcely prosper without the co-operation of the United States and says that if recognized the United States will find in him "an active, loyal friend."

General Calles, commanding the Carranza forces threatening Nogales, has received instructions not to endanger Americans. The American consulate at Vera Cruz today so advised the state department.

Further reports from the same source state that Zapata's raiders have been operating along the Tehuantepec railway, where they have burned the stations of Los Naranjos and Tres Villas.

REGULATES FOOD PRICES.

By Associated Press.

EL PASO, Texas, Aug. 7.—Two pounds and a half of lard (one kilo) cost $2 in the state of Chihuahua, according to a decree issued by Governor General Fidel Avila, Wednesday, at Chihuahua City, addressed to the merchants and people of the state. The decree was issued as a result of what Governor Avila characterizes as an "intolerable situation" which merchants caused by their "exploitation" of foodstuffs. It fixes the prices at which foodstuffs must be sold and appeals to the people to inform of merchants overcharging, promising severe penalties.

All articles not on the list, it states, can only be sold at a price regulated at the exchange, 60 cents silver for 1 peso, Mexican money, in Villa currency. It is on this basis of sixty to one that the following foodstuffs prices are fixed:

Sugar, kilo, $2; coffee, kilo, $5; rice, kilo, 50 cents, flour, kilo, $1, meat, kilo, 50 cents; wood, cord, $25; corn, litro, 10 cents; beans, litro, 25 cents; oil, litro, 50 cents; milk, litro, 40 cents.

YEAST PLANT SAVED FROM THREATENING FIRE

Fire at the home of E. A. Remy, 1396 Fifth street, for a time threatened the destruction of the big plant of the Consumers' Compressed Yeast Company at 1390 Fifth street at noon today. The flames were confined to the Remy home by the firemen after a hard fight. The loss was nominal. The fire is thought to have been caused by a spark from the stack of the yeast concern's plant.

DIVA'S DAUGHTER DENIES SPY PLOT

Letter to Suspect Written by Her, Mrs. Guy Admits.

SAN FRANCISCO, Aug. 7.—A man named Miller tried to kill himself by leaping from a train near Denver last Wednesday. When he was picked up there was a letter in his pocket from Mrs. Hubert Guy, Mme. Schumann-Heink's daughter.

Miller was under arrest at the time and was suspected of being a German spy. When the letter was found directing attention to the Schumann-Heink family detectives jumped at the conclusion that the famous singer and her family and other Chicago women had knowledge of a plot to serve Germany with American-made sub-marines and projectiles.

Mme. Schumann-Heink, with her son, Henry, and her daughter, Mrs. Hubert Guy, are staying at the Hotel St. Francis. Last night they gave an entire and free explanation.

Mrs. Guy admitted having written a letter.

"I was engaged to my husband and was on my way out from the East to San Diego to meet Mr. Guy and be married," she said. "On the train was a comparatively young man who made himself useful as a train entertainer.

"He spoke about pictures. He said he was in the art business. When he wrote to me and asked for a picture and that I would go to dinner with him, I replied that he could have my picture, and that my brother Hans and his wife would accompany me to dinner. This is all shown in the letter."

Mme. Schumann-Heink spoke strongly on the subject. She said:

"As for me, I have too much trouble caring for my voice and looking after my children to take any notice of German spy talk. It is absurd.

"I did not know my daughter had written that letter until told about it."

And so the incomparable prima donna thrust her arms out into the air and declared that for herself she could end the war. She added:

"None of my family are fighting. I do not like fight. And from my heart if I could end the war by spreading my arms and dying I would do it now."

RADICAL CHANGES PLANNED BY BOARD

Reorganization of School System Contemplated by Education Directors.

(Continued From Page 1)

is being spent for supplies and salaries for every high and elementary school in the city, and every other detail of business which has anything to do with the city's department of schools.

No part of either report deals with the playgrounds and their connection with the school department. Members of the majority faction of the education board have announced that no change will be made in the policy of that body with regard to the school playgrounds, which are to be maintained in the future as they have been in the past. Their administration, however, will come under the business manager so far as the matter of finances is concerned.

According to reports of those present at last night's closed session, the meeting was harmonious, unlike most of the gatherings of the board since July 1. All members, they said, are generally agreed that one of the reorganization plans should go into effect as soon as possible.

COUNTY WINS POINT IN DAM COMPLETION

The Spring Valley Water Company has received its first setback in fighting the efforts of the Alameda county water district to prevent the completion of the Sunol dam, which, it is claimed, will divert the waters of Alameda creek from the Niles cone, causing permanent and irreparable damages to the ranchers and water consumers in that part of the county.

Superior Judge Everett J. Brown has overruled the company's demurrer to the complaint filed several months ago. The defendant corporation was allowed ten days in which to answer the suit.

AMUSEMENTS

MARRIAGE LAWS MENACING NATION, SCIENTIST DECLARES

OUTLINE PLAN FOR EUGENIC PEDIGREE

President of Race Betterment Congress Tells of Standards to Abide By.

(Continued From Page 1)

going system of health education by the state.

"Physical perfection contests embracing all ages should be inaugurated in every community," he said. "Medals should be awarded to the winners in each grade. By means of lectures, moving pictures, and other means, the public must be educated to an appreciation of the importance of periodical medical examinations for the purpose of discovering the beginnings of nervous and other disorders."

Dr. Kellogg, in his address at the Oakland Auditorium, outlined the plans for a eugenic registry through which parents coming up to eugenic standards, mentally and physically, may enroll their names and thus secure a pedigreed lineage. All of the scientists in attendance upon the National Conference of Race Betterment, which has been in session in San Francisco, are assembled at the Auditorium here and are having the principal eugenic meeting of the entire conference.

MORALITY MASQUE.

Today's session will be brought to a close by a race betterment morality masque, "Redemption," in the arena of the Auditorium this evening. Two hundred students from the summer and regular departments of the University of California will take part in this masque, which is an allegorical picture of mankind's battle against disease, death, warfare and other race enemies. The masque is divided into two incidents, each treating allegorically man's struggle with one of the agencies of race decay—first, with disease; second, with war. Characters such as Science, Faith, Hope, Pleasure, Love, Manhood and Womankind will be graphically portrayed. Admission to the masque will be by tickets, which are given free on application at leading stores.

EXCEPTIONS TAKEN.

With a Chicago engineer calling Eugenics a pessimistic philosophy, a Nebraska physician illustrating it by the Aesopian fable of the mice who would tie a bell on the cat, and with a medico from Pennsylvania decreeing that "with the will of God man can accomplish what scientists claim is impossible," the program of the International Conference of Race Betterment was interrupted this morning when exception being taken by these auditors to a paper on "The Natural Selection in Man." This was prepared and read by Paul Popenoe, editor of Washington. He said:

"Man has risen from a condition like that of the apes, chiefly through the action of natural selection. Any scheme of conscious race betterment, therefore, should carefully examine nature's method, to learn to what extent it is still acting and to what extent it may better be supplanted by methods of man's own invention.

"It can be proved and must be admitted that all individuals differ at birth physically and mentally, and that some of these differences favor the survival of the individual, others favor his death, sooner or later.

"What doctors call a diathesis, a predisposition to some given disease, is most certainly inheritable. And any individual who has inherited a diathesis, a lack of resistance to a given disease, is thereby marked as a possible victim of natural selection. Tuberculosis is a concrete case which gives the extent and nature of the death rate. Autopsies show that a great many people have been infected at some period of life but have resisted. Of those who have safely passed through the dangers of childhood, perhaps a fourth die of consumption, the rest of some other diseases. People so affected cannot bring healthy children into the world. Of a hundred babies born today, 60 are by their weak heredity doomed to premature death. The straight way to race betterment is to prevent the most defective of the 60 from ever being born. That means—eugenics."

PLEADS FOR HOPE, TOO.

Dr. John J. Muldowney of the Pennsylvania State Department of Health, was the first to take exception. Arising from his chair and facing the audience, he said:

"It's all right to bring out race betterment, but while you are bringing a ray of science into the world, bring forth that greater ray, the ray of hope. You can't tell me that man, with the aid of God, can't accomplish just what science says he cannot."

C. L. Redfield, Chicago engineer, another one not on the program, took the floor, called eugenics a "pessimistic philosophy" and to numerous answers of "wrong! wrong! wrong!" heard audibly from various sections of the hall, stated that the older men and women were, if in good health, the better children they would bring into the world.

Dr. C. F. Ballard of Havelock, Neb., caused further consternation. He said: "After listening to talks on eugenics I have wondered who would carry these wonderful things into effect. It reminds me of Aesop's fable. The mice held a conference and decided that a bell must be tied on the cat so that they could know when he was coming on them. It was easy to talk, but hard to get one of them to tie the bell. So it is with eugenics.

CHILDREN BY DESIGN.

"Romeo and Juliet loved each other, but there was no eugenics there. I plead for the purity and simplicity that characterized the American homes of our fathers and mothers. You people should teach that children should be born as an intent, not as an accident, as is the custom nowadays. This is the only eugenics the world wants. This teaching should be carried into our school rooms. If I were a minister or a college professor I would raise the biggest family in my neighborhood, just to set an example. We have too many people getting married for just a home, and not wanting children. Start your reform there. No man in this hall should say that eugenics should rule in marriage. If I were in the fire of my youth now and loved a girl, eugenics would not stop me from marrying her."

Dr. Irving Fisher of Yale University, claimed that if a man fights the tubercular battle and comes out with a healthy pair of lungs he should be fitted for marriage.

'RACE NEEDS CULTIVATION' BURBANK TELLS CONGRESS

Only by constant selection of the best can any race be improved, said Luther Burbank, the plant specialist, in his address today before the Second National Conference on Race Betterment. His subject was "Evolution and Variation With the Fundamental Purpose of Sex."

Environment and education, alone, cannot, he said, make appreciable progress in the improvement of the race. But with favorable surroundings and the selection of the best types, the field for improvement is limitless.

Mr. Burbank described the possibilities in plant life of "fixing characters which benefit the species through natural selection, giving the new combinations new abilities to advance."

"Abundant, well-balanced nourishment and thorough culture of plants or animals," he said, "will always produce good results in holding any species or variety up to its best hereditary possibilities, beyond which it cannot carry them, and lack of which maximum development can never be realized. But a sharp list must always be drawn between the transient results, temporarily attained through favorable environment and the permanent results of selection of the best individuals for continuing the race.

"What would be the result if all apple, plum, corn, melon or petunia seed was indiscriminately planted? Soon worthless mongrels only, having no character and no value for any purpose.

"Only by constant selection of the best can any race ever be improved. No education, no environment of any nature can ever make any appreciable progress, even though these same favorable surroundings may produce through ages a definite, but infinitely slow increment, which by constant repetition becomes slowly available in heredity, but by no means fixed, so that reproduction true to the better type can be depended upon.

"It is becoming increasingly necessary to impress the fact that there are two distinct lines in the improvement of any race; one by favorable environment which brings individuals up to their best possibilities; the other ten thousand times more important and effective—selection of the best individuals through a series of generations. By this means and by this only can any race of plants, animals or man be permanently or radically improved. When these two lines of action are combined, all the best qualities of any type are brought forth and fixed—and the field for improvement is limitless.

RYAN DECLINES TO TALK TRADE

Retired Magnate Says That He Intends Merely to See Exposition.

SAN FRANCISCO, Aug. 7. — Thomas Fortune Ryan, multi-millionaire and former merchant prince of New York City, who has been in retirement since 1909, spending most of his time in sightseeing, arrived late last night with a party of friends from the East and this morning visited the Panama-Pacific Exposition. In a special car with a retinue of servants and in company with Mr. and Mrs. James Brown of Newport and Mrs. C. C. Cuyler of New York, Ryan registered at the Palace hotel. This is his second visit to the fair since the opening, he having made a trip here last March.

"I just had to come back and see the fair again," said Ryan this morning. "This is entirely a pleasure trip for me and I am enjoying it hugely, as are all the members of the party. We expect to remain here a week or more and will return, I think, directly to New York. We will not visit Southern California this time. I have retired, as you know, from business, and am no longer a factor in the commercial world."

Asked if he had anything to say regarding business conditions in the East or the country generally, Ryan responded that he was not in close touch with the situation and therefore not in a position to speak authoritively.

"I don't want to talk about business, nor do I want to say anything about the war," he declared. "I prefer to talk Exposition and I am going out to see things systematically."

NEW STEP TAKEN FOR CITY'S LINE

Notice of Appeal to Superior Court Filed by San Francisco.

SAN FRANCISCO, Aug. 7.—City Attorney Percy V. Long at noon today filed in the superior court notice of an appeal to the supreme court from the order of Superior Judge Sturtevant July 8, granting an injunction to the United Railroads against the city and banishing the San Francisco municipal cars from lower Market street. At the same time Mayor James Rolph Jr. expressed willingness to go to jail if necessary in order to keep San Francisco's cars running on the outer tracks and around the Ferry loop. Said the Mayor:

"I am the president of San Francisco's street car system and all of the citizens are stockholders. I am going to fight for our rights to the last and I stand ready to go to jail if necessary in order to keep the municipal cars running from the ferry to the exposition. I believe in the end the courts will see the justice of our claim and that we are entitled to operate all of the municipal cars now running on Geary street along the outer tracks to the ferry. Until the highest court of the state passes on the matter I will keep up my fight against the United Railroads.

FOUND IN STREET; DIES.

D. J. Burns, 1977 Tenth street, who was found ill in front of the Southern Pacific station this morning by J. P. Plane, 1210 Seventh street, died at the Emergency hospital shortly after admission. The body was removed to the morgue, where an autopsy will be held. Burns was a carpenter and about 50 years of age. Heart trouble is believed to have been the cause of death. Plane found Burns sitting on a bench complaining of being ill.

JURY IN MYERS CASE INSTRUCTED

Prosecution and Defense Surprised as Court Again Retires Deliberators.

Failure on the part of the jury which sat in the trial of Joseph S. Myers, realty man who is charged with kidnaping the 5-year-old son of Agnes Bendegard, to reach a verdict since yesterday afternoon resulted in its being called before Superior Judge J. J. Trabucco at 11 o'clock this morning for additional instructions.

The foreman reported to Judge Trabucco that with the exception of one ballot out of nine that had been taken up to that time the jurors had stood 8 to 4. The first ballot taken yesterday, it was rumored, stood 9 to 3 for conviction.

"I am not asking you which way your votes stand," said Judge Trabucco. "I merely desire to know the proportion numerically.

"It strikes the court, gentlemen, that this is a case wherein a verdict should be reached, and I feel that it is my duty to keep you together until such time as you have had ample opportunity to deliberate on your verdict. If you think there is any possibility of arriving at a verdict, and thus save the expense of a retrial, I am willing to read such portions of the testimony as you may suggest.

"It will save a good deal of expense if this case can be finally determined by you. You are all taxpayers, and it should be your desire that the county should be saved as much expense as possible.

"You must arrive at a verdict, if you do so at all, solely from the evidence and the instructions given you, and not on account of any inconvenience to any of you by reason of being kept in the jury room.

"It is your duty, gentlemen, to reason with each other and discuss the evidence to the end that a just verdict may be rendered according to the law and the evidence in the case."

Judge Trabucco based his instructions upon decisions in two cases. They are, People vs. Rhodes, 17 Cal.; Appr. 789, 792, and the People vs. Miles, 143 Cal., 636, 638.

The action of the court in again retiring the jury came as considerable surprise to both the prosecution and the defense. At noon a verdict had not been reached and the jury was taken out for lunch, returning at 2 o'clock for further deliberation. Superior Judge F. B. Ogden will receive the final report of the jury and it is probable that if a verdict is not reached during the afternoon he will discharge the jury.

HERTZ VIES WITH BEETHOVEN MUSIC

New Symphonic Director of Equal Interest to Concert Program.

BY ALEXANDER STEWART.

Aside from the rare opportunity of hearing a performance of Beethoven's Ninth Symphony interest in the first concert of the Beethoven Festival at the Civic Auditorium in San Francisco last evening centered around the first appearance here of Alfred Hertz, the new conductor of the San Francisco orchestra. The magnet of the appearance of Mr. Hertz, Madame Schumann-Heink, Marcella Craft, and other noted soloists drew an audience of nearly eight thousand persons. Mr. Hertz had a splendid orchestra of one hundred picked musicians and a chorus of some two hundred and fifty voices with which to support the work of the soloists. It was as fine a local orchestra as has ever been heard in San Francisco. Particularly rich was the string section which was large in numbers and of excellent quality.

The "tinkering" which has been done with a view of improving the acoustics of the auditorium can be said to have been only partially successful. In certain parts of the building the music is satisfactory. In other places, however, there is still the feeling of a lack of concentration of the tone and occasionally confusing reverberation between different sections of the orchestra.

TEMPERAMENTAL MAN.

Mr. Hertz is a conductor of the nervous energetic type. His beat is at almost all times forceful and he seems to inspire the men under him with a confidence and enthusiasm which a strong personality always excites. He is quite the opposite type of conductor from Dr. Muck of the Boston Symphony orchestra. It is not the type of conducting which we are most used to associating with symphony work. The work which he has done with the orchestra in the brief time he has had command of it has produced results sufficient to commend him to the local musical public as a conductor of superior attainments.

The performance of the Ninth Symphony will long be remembered for its splendidly vital qualities. Soloists, chorus and orchestra combined to give the best that was in them to Mr. Hertz' vigorous direction. A word of special praise is due the chorus for its excellent singing of the difficult choral part of the symphony. Joseph Zuro, the chorus master, has done splendid work with this group of some two hundred and fifty singers. The sopranos negotiated the trying sustained high notes of the choruses with fine vigor and at almost all times excellent intonation. It was chorus work which results only from constant rehearsals under a man who knows how to train singers.

The remaining concerts of the series will be given tonight and Sunday afternoon. A splendid program devoted almost entirely to Wagner will be given by soloists, orchestra and the Los Angeles Festival Chorus of five hundred voices at the concert tonight. Tomorrow afternoon another program of a mixed character will be held. Both programs are of superior interest.

Industrial Accident Decisions Set Aside

SAN FRANCISCO, Aug. 7.—That hearsay evidence cannot be accepted even before a commission appointed by the Governor was the opinion of the supreme court, expressed today in reversing two decisions of the industrial accident board. Altogether three of the board's awards of damages for loss of life were set aside.

The first case was that of Charles B. Ruth, an engine repairer at Roseville. He was killed by a locomotive which was held to have been engaged largely in interstate business. The board awarded $3162 to the widow. This was annulled on the ground that, as the engine was engaged in interstate service, the federal and not the state authorities must consider the employers' liability. In the case of George A. Marsters, employed by Hind, Rolph & Co. on the barge Invincible, the court declared that the award had been made on hearsay evidence and could not stand. A similar decision was rendered in the case of J. M. Wells, employed as a scraper by John Englebrightser.

I. D. E. S. TO PICNIC.

The I. D. E. S. will give their annual picnic at Pinehurst Station, on the Oakland, Antioch & Eastern railway, tomorrow. Ed Mello is chairman of the committee in charge of arrangements, and will be assisted by J. C. Volphin, Frank Pine and G. O. Mello.

COST OF THE FIRE DEPARTMENT 'PREPAREDNESS FIRST,' MOTTO

Oakland Has Not Waited for Some Great Catastrophe to Demonstrate Necessity of Efficient Fire Protection System; Where $455,000 of the Tax Money Is Spent Annually.

This is the tenth of a series of articles telling what city officials have done with $30,000,000 during the last ten years.

NUMBER TEN.

By FREDERICK FAULKNER.

The cost of maintaining the fire department has progressed during the last ten years at a rate fairly proportionate to the other items of municipal expenditures. Last year it cost the city $455,000, or a little more than 28 cents of the tax levy. This was an increase of 152 per cent over the costs of maintenance in 1905. During the intervening period the area of the city has increased 300 per cent, the population 325 per cent and over $70,000,000 of new construction has been performed in the city.

In the meantime several hundred thousand dollars have been spent on new equipment and installing fire-fighting facilities, such as the building of a high-pressure pumping station and the laying of high-pressure mains through the business section of the city. These were necessary, they have been paid for and they are now an unquestioned asset to the city.

Paying for maintaining a fire protection system is a cold, clear, business proposition, and there is no way of materially reducing the cost. The salaries are fixed by the City Charter, adopted by the people. Maintenance and the salary of the 309 members of the department last year absorbed $333,118, and the water and hydrant service $40,021. Only $28,211 was allowed for improvements.

DEPARTMENT EFFICIENT.

After a decade of improving, increasing and building up, the city now has an organization of 309 men, 17 engine companies, 5 truck companies, 2 chemical companies, 4 house and chemical companies, a high-pressure pumping plant, an effective system of high-pressure water mains, 1275 hydrants, 22 houses and a lot of other equipment. All its apparatus is modern and of approved types. In short, it has modern, efficient fire-fighting force that has given excellent account of itself. The insurance underwriters approve it and give Oakland the benefit of favorable rates, through which a big saving is effected annually to the property owner and the businessmen. A lot might be said about Oakland's long freedom of any disastrous and costly conflagration, but we are opposed to comment which appropriately should be accompanied by "rapping on wood."

"PREPAREDNESS FIRST."

The important thing to bear in mind is that every dollar spent on the fire department was a good investment. No extravagant or hasty measures have been taken to bring it to its present state of high efficiency. Yet Oakland has not hesitated until some mighty catastrophe was visited on it to demonstrate the wisdom of preparedness. Adequate fire protection is just as valuable an asset to a city that aspires to grow and expand as is a good school system, good streets, recreation facilities and parks.

There is apparent no ground for complaint on account of that portion of the taxes applied to improving and maintaining the fire department. If public spirited citizens see to it that the same degree of efficiency and economy that exist now are maintained constantly there will never be just cause for complaint.

ELECTRICAL DEPARTMENT.

Another department of the city government organized and maintained in the interest of the public safety and security is the electrical department. It required $52,740 to operate it last year, or 3.7 cents of the tax levy. A modern fireproof central station for the fire alarm system has been erected and is controlled by this department on the shore of Lake Merritt. It extends service to the fire department, the police department and the street deparment. Its equipment consists of 826 miles of wire underground, 282 miles of overhead wire, and it serves 285 fire alarm boxes, all the units of the fire department; 185 police boxes and 56 flashlight signals. The more than 4000 street lights are under its control. In the shops of the department are fabricated fire and police boxes, gongs, registers, switches and many other articles of equipment, and a great amount of repairing is done. It inspects buildings, grants wiring permits and generally keeps the danger from accidental fires down to a minimum. About 15,000 inspections are made annually.

The technical electrical and signal work of three departments is thus placed in expert, capable hands. It is an agent for economy that more than pays its expense in actual savings that may be expressed in dollars, to say nothing of the increase in amount and quality of service attained through it. It gives Oakland the most efficient and reliable fire alarm and police signal service of any city in the United States. The electrical department is a tax reducer.

COUNTIES SAVE PARTY PETITION

Referendum on Election Laws Made Mandatory With Additional Signatures.

By Associated Press.

SACRAMENTO, Aug. 7.—The referendum against the non-partisan law qualified at 10:30 o'clock today with the arrival of supplemental petitions from Alameda and Ventura, bringing the total on file to 46,565, or 230 names more than necessary.

Petitions from Kern and San Bernardino, the secretary of State's office reports, will add approximately 1500 more names.

The referendum against the form of ballot law, a companion of the non-partisan law, will qualify, according to the secretary of state's office. It is now 781 names shy, but word has been received that Kern and San Bernardino petitions will add 1500 names.

FIVE COUNTIES "MISSING."

SAN FRANCISCO, Aug. 7.—William C. Ralston, chairman of the joint party committee, which had charge of the circulation of referendum petitions, announced last night that 774 names more than the required 46,565 had been obtained, according to telephone reports to him from county clerks throughout the state.

The following counties sent in supplemental names to the secretary of state yesterday:

San Francisco, 10,071; Kern, 679; Orange, 182; Tuolumne, 348; Ventura, 427; Alameda, 345, Santa Clara 75, Contra Costa, 310.

Alpine, Inyo, Lake, Mariposa, Plumas and Trinity remain to be heard from.

SOLDIERS RECEIVE HERO AWARDS

Twenty-five Fighting Men Bravely Risk Lives for Others.

Twenty-five of Uncle Sam's fighting men, members of the army, were awarded certificates of merit for brave deeds on the Fourth July of last year. The names and the grounds of award have been sent to the local recruiting station from the War Department at Washington.

In the list of those who [illegible] were awarded to have saved [illegible] lives in saving persons in danger of drowning. [illegible] Pearmley, sergeant in the Seventy-fifth Company of the Coast Artillery Corps, stationed in the Hawaiian Islands, was one certificate for "courage and fearless of purpose in the face of dangers both known and unknown, during search for a comrade who had been lost in the mountains."

Private George Large of Troop H, Fourth Cavalry, stationed at Malta in the Hawaiian Islands, assisted, at great personal risk, in the rescue of a comrade who had fallen over a cliff while hunting. Private William E. Donald of the Thirty-first Company, Coast Artillery Corps, was commended for saving a woman from drowning. Sergeant Charles F. Midkiff of Company L, Second Infantry, while at Oahu, near Honolulu, frequently risked his life, beyond the call of duty, in searching for a comrade who had been lost in the mountains.

Private William Harris, Troop D, Twelfth Cavalry, stationed at Donna Tex., received the coveted award for "most distinguished courage and bravery, beyond the call of duty, in continuing his efforts to save a drowning comrade after having been almost drowned himself."

Others to whom certificates of merit were awarded were: Lucius A. Allen, private, Troop D, Twelfth Cavalry, Corporal John Belmont, Company B, Twenty-third Infantry, Corporal John J. Casey of the Fourth Cavalry; Sergeant Joseph J. Dalto of the Fourteenth Cavalry, Private James J. Dicks, First Infantry; Corporal C. D. Farmer, Second Infantry; Private H. M. Jones, Quartermaster Corps; Private Willie R. Jones, Fourth Field Artillery, Corporal Walter Kaniecki, Coast Artillery Corps; Private Louis N. Miller, First Infantry; Private Robert Newhouse; Private Hermas Pelland, Fourth Cavalry; Private Ralph D. Ramp, Twenty-first Infantry; Private Harold W. Richards, Coast Artillery Corps; Corporal Edward Steger, First Infantry; Private Floyd Terrence, Twenty-third Infantry; Private Clemon Turner, Private Hell Van Campen, First Infantry, Sergeant Claud R. Vandervort, Seventh Infantry; Sergeant Charles Venus, Twenty-third Infantry.

GIRL RUNS AWAY FROM TRAINING SCHOOL HOME

The Alameda Training School home for girls reported to the police the escape of another girl from the institution last night. The girl is known as Sallie Fought and is 17 years of age. According to the report, she has been missing since Thursday night. The runaway is described as apparently of Portuguese extraction, of dark complexion, five feet, five inches in height, weighing 130 pounds. When last seen she had a dark skirt and a long coat with orange and black stripes. She wore no hat.

PRIEST IS STRICKEN.

PETALUMA, Aug. 7.—Rev. Father Jeremiah Leahy, pastor of St. Vincent's Catholic Church of this city, died at midnight Thursday at Duncan Springs, where he had gone a few days for the benefit of his health.

GOLD BULLION ARRIVES.

By Associated Press.

SEATTLE, Wash., Aug. 7.—Seven hundred and fifty thousand dollars' worth of gold bullion, packed in thirty cases, has arrived from Japan on the steamship Yokohama Maru. She brought also silk valued at $1,500,000 and 3130 slabs of copper. Nearly all the cargo will be shipped to New York.

THREE TIE FOR FIRST IN CHAMPION SHOOT

ALAMEDA, Aug. 7. — The five twenty-bird event in the California-Nevada state championship shoot being held at Alameda Park started this morning. The result was as follows: A. T. Fleckinger, Vallejo; J. Foster Couts Jr., San Diego; O. N. Ford, San Jose; all tied for first place with 99 out of 100 birds. R. P. Avery of San Francisco, J. Plaskett of Modesto and Harry Okelvie of Lindsey, tied for second place with 97. E. Hoelle of San Francisco and H. Pfirmin of Los Angeles tied for third place, 96 out of 100. H. Garrison of Modesto was fourth with 95 out of 100.

The ties will not be shot off, as there was no trophies nor awards offered. The shoot continued this afternoon.

The Meddler

WHILE the tide of visitors is sweeping on to San Francisco, owing to the Exposition, the latter has brought in its wake many unusual ac-ies to this side of the bay. There been quiet entertaining in pri- homes for visitors who are ts here, and many well-known ien have been hostesses. Mrs. P. Bowles entertained this week for Charlemagne Tower (Nellie h), whose home was for so y years on Castro street in this Mrs. Tower is delightfully un-ied, and very glad indeed to her old-time California friends, cially the friends of her girl- days.

rs. Tower is very independent. instance, when she came to Cali-ia, instead of waiting to see if ds remembered her, she simply imed that they did. She did not for them to entertain her, but herself was the hostess in the cordial, friendly fashion. She out cards for "at home" at the mont, and the reception was one ne most successful and most in-sting given across the bay in Exposition days.

rs. William Hinckley Taylor, who ow established in her charming dmont home, has also been one of very active hostesses of the sum- entertaining in a delightful ion. Among the recent guests the Charles B. Alexanders of York.

rs. Isaac Requa stands ready to rtain whenever hospitality is re-d of her, and the Clinton kers, Mrs. Wetherbee, Mrs. C. C. the Edward Howards and the or Metcalfs are all entertaining truly gracious and generous ion.

some respects this side of the is standing fairly in the fore-ind of affairs. Our musical people across the bay and in the great cal festival stood shoulder to ulder with Chicago and won their of the prize. That was good

n one side of the bay are to be en, the finest Greek plays of the ury. They will challenge the at-on of the world.

hen our clubs are open again, bly the Home Club, the Ebell and the Adelphian, there will be y entertainments planned.

ne great N. E. A. gathering takes e here next week, and thousands strangers will be our guests. It brings many responsibilities to en in smart set circles, for they to find the time to accept respon-ilities so obviously in the line of

¤ ¤ ¤

AD WELCOME FOR SITING PEDAGOGUES.

ne N. E. A. is the largest conven- which will assemble in Oakland year, and many plans are being mulated for the entertainment of strangers who will be within our s.

Miss Elizabeth Sherman is at the d of the entertainment com-ee, and she has a strong com-ee to help her. Miss Sherman es from one of the best known neer families of Oakland, and y of these families will be greatly rested in making Miss Sherman's k, as head of so important a com-tee, a great success.

f this National Educational As-ation Dr. David Starr Jordan is sident, and he will be in Oakland ing the sessions.

r. and Mrs. Benjamin Ide eeler, who are at Del Monte, will rn for the convention, and will rtain at Berkeley many of the -known people who are coming the coast for the convention.

The secretary of the N. E. A. is rand W. Springer of Ann Arbor, h., and Mr. and Mrs. Springer are at the Oakland.

Miss Sherman and her friends are ng to make their stay in Oak-d both interesting and pleasant.

r. Claxton, United States commis-er of education, will be here in a days, and from New York will e Frederick E. Farrington of Co-bia University.

wenty different congresses are to vene in Oakland, under the gen- head of the "N. E. A.," so hun-ds of people will be interested in different lines of work, and the ertainment will be widespread. vering many lines of activities in land.

¤ ¤ ¤

GREEK DRAMAS REGALE GUESTS.

smart set families are planning more for friends, especially for eastern friends and for visitors from other parts of the state, the dinners to be followed by the Greek plays at the great open-air theater. It is remarkable the interest that is being shown in the east in regard to Miss Anglin's work out here. One reads of her:

"Margaret Anglin is in her glory. She is in full possession of the beautiful Greek theater of the University of California, and rehearsals are now in progress for her appearance there in three Greek tragedies on three successive Saturdays of this month."

As every one knows, the plays are "Iphigenia," "Medea" and "Electra." They are to be given after dark. Livingston Platt of Boston has designed the properties, costumes and stage equipments. Walter Damrosch has composed the musical settings and will conduct the orchestra of sixty pieces. Gustav von Seiffertitz is stage director, and the company includes Fuller Mellish, Ruth Holt Boucicault, Saxone Moreland, Pedro de Cordoba and Lawson Butt. Two hundred supernumeraries and choristers will be employed."

William Dallam Armes, chairman of the musical and dramatic committee of the university, writes:

"The beauty and impressiveness of Margaret Anglin's productions of 'Antigone' in the Greek theater in 1910 and 'Electra' in 1913 led this committee immediately after the latter to invite her to make three productions there this year and to assure her that if she would do so no other Greek plays should be given in the Greek theater during the Exposition period. The invitation was accepted and Miss Anglin promised even to surpass her previous efforts."

¤ ¤ ¤

DESTINY BESTOWING LYDIAT DISTINCTION.

It has occasioned a great deal of surprise that the Oakland choral organization won out so well across the bay, and if our city comes into its own, as it ought to, Oakland will represent the center of culture on this coast. It speaks well for our city that its smart set women stand so squarely for what is known as "The Uplift," which means charity, and for the things which represent culture in a high degree.

In connection with the N. E. A. there will be the congress of the Collegiate Alumnae, and some of its most able representatives will be from our side of the bay, among them Miss Eva Powell, Miss Ethel Moore, Miss Annie Florence Brown, Miss Charlotte Morrison, Mrs. Dudley Kinsell, Mrs. Allen Chickering, Miss Elsie Everson, Miss Marguerite Ogden, Mrs. Albert Coogan, Miss Marjorie Coogan, Miss Margaret Garthwaite, Miss Anita Crellin, Miss Earl, Miss Emma Gross and Miss Margaret Taylor. The list is a long one.

One hears that Mr. Steindorff's chorus of women's voices will compete with the chorus which has been led for so long by Mr. Pasmore of San Francisco. In no city on the coast are there so many beautiful soprano voices as in Oakland. It was the pure freshness of the soprano voices, their wonderful sweetness, which won out at the Welsh festival

Such singers as Mrs. Coogan, Mrs. Edgar Bishop, Mrs. John Donovan, Mrs. Harry Knowles, Mrs. George Jensen and Mrs. Newton Koser know how to work hard, and they have lovely voices to begin on.

New York is to try the experiment of educating each girl of the smart set along some line. The experiment was launched long ago in Oakland, for most of the well-known women on this side of the bay have honestly tried to develop any talent bestowed upon them by fate.

Miss Mabel Gray and her sister, Miss Elizabeth Potter, have a new book out, published by Paul Elder, "In the Footsteps of the Padres," and among the successful short-story writers are Mrs. Charles H. Rowe and Mrs. E. D. Yorker. Margaret Cameron, now Mrs. Lewis, of Chicago, made her first literary success in Oakland.

Mrs. Pearl King Tanner, who played the part of Agrippina, the mother of Nero, in the recent play presented at the Greek theater, has done a great deal with her dramatic talent, and the young girls of the University score remarkably well each year in the wonderful "Partheneia," their outdoor pageant.

Mrs. Mary Ross is one of the leading artists on the coast. One is very sorry that her work was not on exhibition at the Exposition. Her pictures of trees are very like those painted by Carot in that famous old forest of Fontainebleau, and much of her work bears the impress of the Barbizon school.

In the lovely Piedmont hills Miss Margaret Herrick has her studio, and her portrait painting places her in the first rank of artists on the coast. A portrait that is very classical in its youthful sweetness is that of her niece, Miss Alice Requa.

Among those who have studied kindergarten work thoroughly are Miss Cleo Posey, Miss Margaret Taylor and Miss Irene Farrell, and among the finest pianistes on the coast are Mrs. Robert Hill, Miss Maude Wellendorff and Miss Ruth Sharon.

Miss Ogden is very busy now in her profession of the law, and Miss Anne Spring, who was educated in very good schools abroad, has just completed a course at the business college.

Miss Emma Auerbach and Miss Alison Stone spend a great deal of time in the study of music, and another really fine pianiste is Miss Allene Edoff. She plays wonderfully well, especially from memory, and her interpretation of classical music is very sympathetic for so young a girl.

Miss Ethel Moore is an authority on playground work, Miss Grace Fisher on Young Women's Christian Association experiments, Miss Matilda Brown on philanthropic work. Miss Anita Whitney stands in the foremost ranks of suffrage, and the list of women of the smart set who loyally support the advance movements of the day is a long one. For among those who spend not only time in study, but in carrying out fine experiments in a practical way are Mrs. Wallace Everson, Mrs. Charles Leonard Smith, Mrs. Daniel Easterbrook, Miss Grace Trevor, Mrs. W. E. Sharon, Mrs. Edward Walsh, Mrs. F. M. Smith, Miss Grace Sperry, Miss Emma Wellman, Mrs. Henry Wetherbee, Mrs. Isaac Requa, Mrs. Mark Requa, Mrs. Remi Chabot, Mrs. J. P. Dunn, Mrs. Victor Metcalf, Mrs. H. S. Kergan, Mrs. C. C. Clay, Mrs. Matilda Brown, Mrs. E. B. Beck, Mrs. Thomas Crellin, Mrs. Tyler Henshaw, Mrs. T. C. Coogan, Mrs. William Creed, Mrs. S. C. Borland.

¤ ¤ ¤

KING'S DAUGHTERS TO MEET IN OAKLAND.

The International Order of the King's Daughters and Sons is scheduled to meet in Oakland October 15. The meeting will be presided over by Mrs. Matilda Brown, who is the president, and who has long been at the head of the King's Daughters' home in Oakland.

One of the most beautiful homes in the United States planned by the King's Daughters is in Oakland, and represents the work of Miss Julia Morgan, the well-known and most successful woman architect on the coast.

¤ ¤ ¤

TOO VARIED INTEREST ENFORCES NEGLECT.

With so much that is interesting on this side of the bay, it is a great pity that many thousands of visitors could not see most of it.

For instance, there was that wonderful festival the playground children gave in Trestle Glen. The first half of it, the old-time California pageant, completely surpassed the Carmel pageant given at the Exposition. And the masque given by these hundreds of children was of rare beauty.

The eastern visitors, among whom was Miss Agnes Wilson, daughter of the Secretary of Labor, were most enthusiastic.

What a pity we could not have thousands of visitors to see this picturesque and really beautiful work. Nowhere else in the world could it be duplicated, and that wonderful Trestle Glen amphitheater makes one of the finest natural outdoor theaters in the world.

It is a great pity that the circle of smart set women who were to give the great pageant in the autumn did not go on with their work.

The masque was the great thing in the St. Louis Exposition, and a "pageant" is one of the leading drawing cards in the east.

Oakland, more than any other city on the coast, has wonderful opportunities for a pageant, and it would draw thousands to our city. One wishes sincerely that the prominent women who had the subject under consideration would go on with it.

¤ ¤ ¤

HELLENIC CONGRESS UNDER TOWER'S GLOW.

This is the month "when Greek meets Greek" at the Exposition. Tuesday night's dinner by the Phi Kappa Alpha fraternity at Old Faithful Inn ushered in the most important month for college fraternities ever recorded.

The "Kappas" gave a luncheon for fifty of their resident and visiting alumnae at Old Faithful today. As forty-five university fraternities and sororities are meeting this year in the Exposition city, with 15,000 delegates, including many of the most prominent men and women in the land, a dinner has been set for Friday night for the secretaries of the alumni associations. J. E. McDowell, assistant registrar of Stanford University, and a member of Phi Delta Theta, has called it. The dinner will be held at Old Faithful for the purpose of making plans for the August activities.

Delta Tau Delta will meet in the city shortly. Delta Chi, a fraternity of law students, and Phi Kappa Sigma, a general fraternity, will also gather. The "Delts" will meet at the St. Francis.

Sixty members of the Vassar alumnae, resident or visiting about the bay, will meet for a notable luncheon next Saturday at Old Faithful. Mrs. Frederick Whitton of Berkeley is planning the decorations. Miss Katherine Whitton recently returned home from Vassar for the summer.

¤ ¤ ¤

PICTURES IN THE MEDDLER.

Miss June Barbour, who has been visiting Mrs. Harry Manville Wright, left on Wednesday for her home in Chicago after a stay of several weeks. She was entertained a great deal and a number of jolly dancing parties were among affairs planned in her honor. She is a bright, attractive girl who made many friends during her visit.

Mrs. William Bailey Lamar is the charming and gracious wife of Judge Lamar of New York. She has been prominent in the gayeties of the Exposition season and will be one of the patronesses of the Navy ball in San Francisco Tuesday evening.

¤ ¤ ¤

MISS YORKER HOLDS SERIES OF AFFAIRS.

One of the very hospitable hostesses of the year is Miss Eva Yorker, who is entertaining "Exposition visitors" at a series of very delightful affairs in her home on Harrison street.

Mrs. Yorker's home was formerly in the east, and the Yorker family is glad of the opportunity of welcoming old friends from their former home who come to this coast. Other guests are made welcome as well, and the bridge gathering of today was in honor of Mrs. John Norton Pomeroy, who is spending the summer in California.

Miss Eva Yorker is one of the very clever journalists of California, and she does many things very well indeed. She drives her own car in a fascinating way, and she most gladly shares it with her friends. She writes very well indeed, and she is a hostess generous in a happy way, which brings good times to her friends.

The prizes today were very artistic, souvenirs of the Exposition. They were dainty jewel boxes, in Dresden effects, very lovely, bringing to the prize winners a memory, not only of the Exposition, but of a generous hostess as well.

Among Miss Yorker's guests of the afternoon were Mrs. Tyler Henshaw, Mrs. William Haydock Fillmore, Mrs. A. J. Snyder, Mrs. Sam Bell Wakefield, Mrs. Frederick Page Cutting,

(Continued on Next Page)

MISS JUNE BARBOUR OF CHICAGO, WHO HAS BEEN VISITING MRS. HARRY MANVILLE WRIGHT IN CLAREMONT.—Fraser photo.

MRS. WILLIAM BAILEY LAMAR, ONE OF THE PROMINENT HOSTESSES OF THE EXPOSITION SEASON.—Fraser photo.

WOMEN in the NEWS

SAN FRANCISCO, Aug. 7.—There is at least one man in San Francisco with a fondness in his heart for the mother of his divorced wife. George Sanguinetti, the rare individual, appeared yesterday morning before Superior Judge Graham with the unusual request that he be given the framed picture of his mother-in-law that hung on the wall of his house before the dove of peace took flight. It was in the possession of the wife, Mrs. Linda Sanguinetti, by the decree of the court handed down three months ago.

He desired the picture, he declared, because it was a matter "near his heart."

The supplicant also asked for a feather bed.

Judge Graham modified the decree, granting the son-in-law's request as to the portrait, but refused to give him the bed on the ground: "De minimus lex non curat." According to the translation of the court's learned phrase by the clerk, Milton Hayes, "the law does not care for trifles."

EUGENIC MATING MAY GO TOO FAR

SAN FRANCISCO, Aug. 7.—Training a 42-centimeter battery of argumentation against eugenics, Dr. Frederick L. Hoffman, vital statistics expert of the Prudential Insurance Company, yesterday hurled bombshells of statistical wisdom into the ranks of the Race Betterment Congress at the exposition. He said:

"It is a wicked attitude of mind to carry the idea of eugenic marriages too far. When people of well-meaning sort think to regulate the flow of human multiplication, it is the height of infamy."

His audience gasped. Many had firmly decided that a eugenic register hereafter would replace little Dan Cupid and Bradstreet's rating. As a consequence, the attack on the fabric of their reasoning caused some consternation.

Dr. Hoffman was taken back to the fold, however, when he conceded that a eugenic law should be applied to insane persons or those with diseases contributed by moral delinquency.

He even was applauded heartily when he said:

"In the name of decency, there should be intervention when a man of 70 marries a girl of 17."

WAR MAY ROB HER OF CITIZENSHIP

SAN FRANCISCO, Aug. 7.—Risking again her treasured enfranchised citizenship as an American, Mrs. Guiseppe Fulloni, formerly Miss M. M. McKim of San Francisco, yesterday applied for passports to Italy.

Miss McKim was born in Missouri. As a child she came to San Francisco, and early became interested in the suffrage movement. She was a member of the Sequoia Club.

The suffrage amendment adopted in this state brought the realization of her cherished dream, but only to be enjoyed for a brief period. Miss McKim's marriage to Giuseppe Fulloni of 1439 Sacramento street, an alien, made her an Italian subject.

A year later, through the naturalization of her husband, Mrs. Fulloni again became a citizen. Then came the war. Fulloni has been an Italian reservist. Last week the call to the colors reached him. He and Mrs. Fulloni are preparing to sail for Italy. Should Fulloni join the army, he will forfeit his American citizenship, and Mrs. M. McKim Fulloni will once more become an alien.

POPULAR SOCIETY LEADER IS DEAD

SAN FRANCISCO, Aug. 7.—Word was received in this city yesterday of the death Wednesday evening at Charleston, S. C., of Mrs. George G. Joerns, the wife of Lieutenant Joerns, U. S. N. Mrs. Joerns was formerly Miss Constance Cummings of this city.

The marriage of Miss Cummings and Lieutenant Joerns was an important social event of May, 1910. Mrs. Joerns had enjoyed much popularity in this city and had taken an active part in numerous affairs for charity, where her unusually clever dancing made her always in demand. After her marriage Lieutenant Joerns was stationed for a time in Vallejo, but two years ago they went east and have since been in Charleston.

Mr. and Mrs. M. E. Cummings, the parents of Mrs. Joerns, have been living in New York for the past few years. She was a sister of M. Earl Cummings, Mesdames Ardenne Knox, Gladys Child, John Richards and Messrs. Shelby and Tracy Cummings.

STEWART RUNS INTO EX-WIFE

SAN FRANCISCO, Aug. 7.—When William Rhinelander Stewart of New York and Bar Harbor, lawyer, banker and clubman, arrived at the Fairmont Hotel yesterday he found himself under the same roof with his former wife, Mrs. Jean St. Cyr.

Mr. and Mrs. St. Cyr arrived at the Fairmont several days ago, and are making that the headquarters for a round of social and exposition visits. The New York clubman was Mrs. St. Cyr's first husband.

Stewart is the father of the Princess de Braganza and William Rhinelander Stewart Jr.

CLUB WOMEN SAVE HOME FROM FIRE

REDWOOD CITY, Aug. 7.—Headed by Mrs. H. C. Finkler, past president of the Redwood City Woman's Club, prominent club members aided scores of other citizens to fight a dangerous grass fire threatening to destroy the woman's club house in Redwood Highlands late yesterday.

Among the well-known club women who were on the scene were Mrs. George A. Merrill, Mrs. S. A. Wentworth, Mrs. G. H. Gerwin, Mrs. James Eva and Mrs. D. E. Graham.

Society

Mrs. Scott Elder will be hostess at a reception and musicale at her home in Hillegass avenue next Tuesday evening that will be one of the unusually interesting affairs of the summer. It is planned in honor of Mrs. Julia Harster of India, who is the house guest of Mrs. Elder and of Miss Virginia Goodsell, and Mr and Mrs. Chassler Jenks of Chicago who are relatives of Mr. and Mrs. Livingston Jenks, now visiting Berkeley.

Miss Goodsell, who is visiting her sister, Mrs. Charles Camm, is a very accomplished musician with a charming voice, and she will sing during the evening, as will Mr. Harold Williams. Mr. Joseph McIntyre will be the pianist.

☼ ☼ ☼

SEPTEMBER WEDDING.

Mrs. J. N. Zeigenfuss and Miss Arvilla Zeigenfuss have returned from a month's outing in the Feather river country and Miss Zeigenfuss is busy planning details for her wedding to Mr. James Porter. It will take place in September and the charming little bride will have several attendants. She is one of the very attractive girls of the younger set, petite and dainty, and will be an unusually pretty bride in the conventional white gown and veil.

☼ ☼ ☼

FOR MISS GOODSELL.

Miss Virginia Goodsell will be guest of honor at a studio reception and musicale to be given by Mr. Frank Wickman at his Berkeley studio on Tuesday evening, August 17. It had been planned for the evening of the 14th, but the date was changed because of Margaret Anglin's appearance at the Greek theater that evening, when most of society will be gathered there. Mr. Wickman has sent out about 150 cards to friends in San Francisco, Oakland and Berkeley, and a number of visiting musicians will be entertained.

☼ ☼ ☼

LUNCHEON FOR VISITORS.

Mrs. F. S. Samuels gave a large luncheon yesterday at her home in Perry street, in honor of Miss Edith and Miss Ethel Samuels of New York, who are visiting her. The guests numbered 18 and included a number of San Francisco friends who crossed the bay for the event. After luncheon the party was delightfully entertained by the reading of a play by Mrs. Minnie Sabin Cooper, who is a well known lecturer on the modern drama.

☼ ☼ ☼

MRS. CLAY TO RETURN.

Mrs. I. Harrison Clay, who has been visiting her sister-in-law, Mrs. Wheeler Watson, at the Watson plantation in Mississippi, is expected to return to her home in Oakland on the 15th. Mrs. Clay accompanied Mrs. Watson on her return to the south in June after a visit of several weeks in Oakland. Mrs. Watson was Miss Nina Clay of Fruitvale before her marriage to the brother of "Tom" Watson.

☼ ☼ ☼

MRS. CAMM TO ENTERTAIN.

Mrs. Charles W. Camm is planning a series of teas to be given at her home in Piedmont avenue, in honor of her mother and sister, Mrs. V. A. Goodsell and Miss Virginia Goodsell of Los Angeles, who are visiting her. The first will be given on an afternoon of next week. They will be informal affairs with invitations by telephone, and a limited number of guests will be entertained each afternoon.

☼ ☼ ☼

BALL AT THE FAIRMONT.

Members of the Sigma Chi fraternity who have been in convention in Berkeley, gathered at a ball at the Fairmont last evening, the final entertainment of a gay week. Many guests from Oakland and Berkeley were present and the reception committee included Mr. and Mrs. Edward Haas of Oakland, Mr. and Mrs. C. N. Whitney of Berkeley, Mr. and Mrs. F. M. Noy of Berkeley, Mr. and Mrs. Charles Townsend, Mr. and Mrs. Frank Dutton, Mr. and Mrs. Charles Gay.

Among many dinners preceding the ball was one at which Miss Helen and Miss Margaret Bassett entertained at their home, the guests including Miss Helen Norman, Miss Mary A. Buckman of Chicago, Mrs. K. M. Selley, Mrs. Raymond Engelhardt, Mrs. R. P. Philips and Mrs. F. C. Grabner.

A number of guests of delegates were present at the ball at which 200 members of the Sigma Chi met. Their guests included Mr. and Mrs. Howard Ferris of Cincinnati, Mr. and Mrs. Stephen Mather of Chicago, who are spending the summer in Berkeley; Mr. and Mrs. Charles Alling of Chicago, and Mr. and Mrs. George Armstrong of Salt Lake.

☼ ☼ ☼

MRS. HENSHAW TO SING.

Mrs. Tyler Tubbs Henshaw has been asked by Walter Damrosch to sing in Margaret Anglin's productions of Electra and Iphigenia in the Greek Theater. It is an unusual honor and Mrs. Henshaw's friends are congratulating her on her appearance in the productions that will be among the most memorable events of the Exposition year. Damrosch took a great interest in the talented Oakland girl when, as Miss Patricia O'Connor, she studied in New York, and always predicted a brilliant future for her. She will sing old Greek songs set to music in both plays, in the costume of the drama.

☼ ☼ ☼

HOME WEDDING.

The wedding of Miss Gladys Geary and Mr. Ralph W. Potter will be a pretty home ceremony at the Geary residence in Fifty-eighth street on August 21. Invitations will be sent out shortly to about 60 friends of the young couple. The bride will be attended by her sister, Miss Bessie Geary, who will be gowned in pink, and decorations will be of pink flowers and greenery. Mr. Gleason Potter, brother of the groom, will be best man, and the marriage service will be read by Rev. A. L. Walker of Shasta, an old friend of the bride's family.

☼ ☼ ☼

TEA FOR BRIDE-ELECT.

Miss Dorothy Heiser will give a tea on Saturday afternoon, August 14, at her home in Berkeley, in honor of Miss Gladys Geary, whose wedding to Mr. Ralph Potter will take place the following Saturday. A score of intimate friends will be entertained. Miss Geary was guest of honor recently at informal teas given by Miss Doris Porter and Miss Elsie Spencer, and several other affairs are planned for her before the wedding.

☼ ☼ ☼

PLAN HOUSE PARTY.

Mr. and Mrs. E. J. Henderson have invited a number of their friends to a house party at their new summer home near Truckee. Among those who will be entertained are Mr. and Mrs. Thomas Watson Cushing, Mr. and Mrs. Ben Woolner, Mr. and Mrs. Fred Stolp, Mrs. Dorothy Foster of New York, Messrs. Joseph Ghiradelli and W. S. Porter.

Mrs. Cushing, who left today with her daughter, Miss Carmen Ghiradelli, for a motor trip to McCray's, will return in time to join the house party at Truckee.

☼ ☼ ☼

END SUMMER VISIT.

Mrs. Ernest Mason and her daughters, Miss Gertrude and Miss Lois Mason, have returned from a month's visit to Cloverdale.

☼ ☼ ☼

QUIET WEDDING.

At a quiet wedding on Tuesday evening, Miss Ella Morris became the bride of Mr. Charles Verdon of Berkeley at her home in Delaware street. Rev. George R. Stanley was the officiating clergyman. The young couple have gone to Los Angeles on a wedding trip and later will make their home in Berkeley.

☼ ☼ ☼

ENTERTAINS AT TEA.

Mrs. O. S. Dean gave a tea on Thursday afternoon at her home in Walla Vista avenue in honor of her sister, Mrs. R. W. Scholes of Santa Cruz. The living room, where the hostess received, was decorated with lavender sweet peas and lavender shaded lights. The dining-room was in yellow with yellow shaded candles and coreopsis blossoms and in the hall were clusters of pink flowers. Assisting Mrs. Dean were Mrs. Russell Lowry, Mrs. J. C. Dean, Mrs. George Caldwell, Mrs. Washburn, Mrs. Walter Bell and Miss Ethel Hill. Among the guests were Mrs. O. E. Ament, Mrs. A. E. Sharon, Mrs. Edward Brown, Mrs. Robert McHatton, Mrs. Arthur Pond, Mrs. Lillian Slemmons, Mrs. A. N. Starks, Mrs. J. P. Potter, Mrs. Frank Nebker, Mrs. V. A. Dabney, Mrs. A. M. Elsten, Mrs. J. P. Crook, Mrs. Henry Gracey, Mrs. E. J. Dunning, Mrs. J. A. Daw, Mrs. J. D. Rice, Mrs. Hugh Hill, Mrs. J. A. Augustus, Mrs. F. M. Jones, Mrs. John Morrisey, Mrs. J. E. Denton, Mrs. James R. Davis, Mrs. Frank Agnew, Mrs. H. C. Ingram and others.

☼ ☼ ☼

VISITORS FROM THE EAST.

Mrs. G. W. Barrett is entertaining visitors from the East at her home in Fruitvale, Dr. and Mrs. F. J. Prow of Bloomington, Indiana, Miss Prow and Master Harold Prow. Dr. Prow is a brother of Mrs. Barrett and with his family he has been enjoying a tour of California.

Rev. and Mrs. Maurice Bunckley of Bath, Maine, who were guests of Mrs. Barrett in July, left last week for their home in the East.

☼ ☼ ☼

MRS. TAYLOR'S GUESTS.

Mrs. William Hinckley Taylor's luncheon at the Francisca Club yesterday was one of the delightful affairs given for Mrs. Charlemagne Tower, and it was also in honor of Mrs. George Harding of Philadelphia, who is spending the summer with here sister, Mrs. James Keeney, in San Francisco. The table was decorated with hydrangeas and streamers of tulle in delicate pastel tones of lavender, pink and blue. Among the guests were Mrs. William Babcock, Mrs. Francis Carolan, Mrs. Hamilton Stone Wallace, Mrs. George T. Marye, Mrs. Norman Mack, Mrs. William Bailey Lamar, Mrs. Charles Bowen Howry, Mrs. George Boyd, Mrs. Philip E. Bowles, Mrs. William Sproule, Mrs. Claus Augustus Spreckels, Mrs. Robert Oxnard, Mrs. Daniel Jackling, Mrs. Bowie Detrick, Mrs. James Athearn Folger, Miss Cora Jane Flood, Miss Lily O'Connor, Miss Mary Hyde and Miss Flora Doyle.

☼ ☼ ☼

ARRIVES FROM NEW YORK.

Mrs. John J. Guile of New York arrived this week from her home in the East and is the guest of her mother, Mrs. William Snook, in Berkeley. As Miss Susie Snook she was a belle in society here and in Berkeley and her visit is a pleasure to many friends. Mrs. Guile will be entertained by her relatives, Mrs. Otis Mitchell Tupper and Mrs. Mark Anthony (Helen Tupper) among others.

THE MEDDLER

(Con. From Preceding Page)

Mrs. John F. Conners, Miss Mollie Conners, Mrs. Charles Camm, Mrs. Joseph Macdonald Kelley, Mrs. Walter Scott Gannon, Mrs. Percy Clay Black, Miss Annie Florence Brown, Mrs. Herbert Duncan Gaskill, Mrs. Jenkins Johns, Mrs. Frank Kinsey, Mrs. Alonzo Sanford Larkey, Miss Margaret Okeese, Miss Clara Dabney, Mrs. Thomas Hogan Jr., Miss Virginia Goodsell of Pasadena, Mrs. Joseph Warner, Mrs. Frank Avery and Mrs. Fred Stolp.

☼ ☼ ☼

EAST MEETS WEST—WITH USUAL RESULT.

"What do your smart set women do here in the lines of home advancement?" asked a recent eastern guest, looking very wise indeed through the wide-rimmed glasses which were adjusted at exactly the right angle on her classical nose. She was the guest of honor at a luncheon, and she was very typical of that attitude that California has always resented, that attitude that expresses eastern superiority. Boston, New England literary achievement, New York, they were the cities of America. Nothing else mattered.

Californians insist on being part of "the coast," and they make up a large part of the worlds of music, art, journalism and civics.

So, when the "eastern lady" looked out, with her air of wanting to know, she promptly received all the information she could possibly grasp.

"We go to market in the mornings," said one of the guests. "They told us it was the thing to do, though of course we are only beginning our market experiment. But we are reading about it, and we will evolve something worth while."

And indeed one of the interesting things about Oakland is the way in which smart set women spend the early morning hours, in the gardens, at the markets, in the activities wholly healthful and with benefit to others.

The guest from the east had much to learn of suffrage work from the Californians who had helped to win it for their state, and if the eastern guest was not impressed with the fact that California women marched in the vanguard of the world's work, she must have been very stupid indeed.

☼ ☼ ☼

COGNOSCENTE LAUD AT EXPOSITION.

And apropos of markets, it is already evident what a profound impression the mural paintings and the sculpture of the Exposition have made, for one reads under the title of "Markeung de Luxe" in the bazaar:

Market building has become the fad of the hour. Instead of endowing libraries and picture galleries, our masculine philanthropists, east and west, are going in for markets. Whether the high cost of eating will be lowered remains to be seen, but undoubtedly the woes of the housekeeper will be lightened.

In planning his open front arcade for New York's upper west side, Vincent Astor is putting to practical use the knowledge acquired when as an active member of Mayor Mitchel's market committee he investigated the city market places from the Bronx to the Battery. He does not claim that his newest business venture will appreciably affect the cost of living, for he intends to get a decent return on the investment, but he also intends to rent his white tile stalls at the lowest possible figure. At the same time, every modern improvement known to America and many of the delightful features of Italy's open-air markets are incorporated in the plans filed a few days ago, and there is every reason to believe that the venture will be a financial and esthetic success. Both Mr. and Mrs. Astor were very much impressed by the beauty of the buildings, and particularly by the marvelous mural decorations of the San Francisco fair, and on his return to New York the former engaged William Andrew Mackay to do a frieze, 300 feet long, across the facade of the market, just under the cornice. Mr. Astor's project, by the way, is not meeting with the unqualified approval of his conservative associates, who have for so many years guided the affairs of the Astor estate.

In San Francisco the McCreery brothers, Lawrence, Richard and Walter, heirs to the great fortune left by their father, the late Andrew McCreery, have planned a market on similar lines. They go further, however, than Mr. Astor and assert that their project will decrease living expenses 2 per cent, for it will bring the consumer and producer in closer touch than has been possible heretofore. Some of their prospective producers live 400 miles from San Francisco.

Lawrence Richard and Walter McCreery are nephews of Mrs. George E. Whitney of this city, and they are cousins of the Misses Violet and Anita Whitney.

So it seems as if marketing "de luxe," or otherwise, were to be one of the most popular activities of the smart sets around the bay in the immediate future.

☼ ☼ ☼

GUESTS ABOUND IN COUNTRY PLACES.

The various country homes are filled with guests, and many families are entertaining relatives and friends in these midsummer days.

Mr. and Mrs. Edgar Bishop have opened, as usual, their Ben Lomond home for the summer, and among their week-end guests have been Dr. and Mrs. Harry Alderson (beautiful Miss Cordie Bishop). They will have guests for this week end, among them Dalliba Thomson and other Oakland friends.

The Crellins and Earls are also entertaining friends in their country homes near Ben Lomond, and Mrs. Samuel Hall and her daughters are welcoming relatives and friends in their summer home at Felton.

Mrs. E. A. Heron has both her attractive nieces with her this summer, and she is giving them an ideal time in her country home in the Santa Cruz mountains.

Mrs. John Charles Adams and her daughters are at Tahoe, and the Mark Requas are going to Tahoe, but for a few days only this year.

Mr. and Mrs. E. F. Beck of Girard avenue are entertaining relatives from Seattle and from Boise, Idaho, their guests having come all the long way in automobiles. Indeed, it is remarkable how far people have come in automobiles this summer. On our boulevard may be seen any Sunday automobiles from almost every state in the Union.

Mrs. Grace Henshaw has a lovely country home at Ben Lomond, and her relatives are made welcome there all through the summer. Mr. and Mrs. Tyler Henshaw spent some delightful days with her this season.

Meantime, Burlingame has never been so gay. All the leading families are entertaining in a royal fashion. Mr. and Mrs. William Crocker have been specially kind to visitors, and almost every week they entertain in a most cordial fashion. One of the delightful dinners of the week was given by them, complimentary to Mr. and Mrs. Charles Alexander, the latter, Mr. Crocker's sister.

Invited to meet the guests of honor were: Judge and Mrs. William B. Lamar, Mr. and Mrs. Mountford Wilson, Mr. and Mrs. George Pope, and Mr. and Mrs. Joseph Grant.

☼ ☼ ☼

MANY ARE BID TO CHURCH WEDDING.

Judge and Mrs. Frank Burroughs Ogden have sent out cards to their many friends, requesting their presence at the marriage of their daughter, Laura Rosalie, to Mr. Russell Van Horn Cooley, on Saturday evening, the fourteenth of August, at 9 o'clock, First Presbyterian church. The Ogdens and Cooleys have a wide circle of friends, and the young people are both very popular in college circles, so the church will be filled with many representatives from well-known families to wish these happy young people a bright and successful future.

☼ ☼ ☼

DANCING STILL HOLDS SOCIAL FOREGROUND.

In spite of all that may be said to the contrary, dancing is still in the foreground of smart set amusements. To be sure, there is no dancing in Europe, but every one is dancing in the summer resorts of our own country. And dancing has been the main amusement at the Exposition grounds, the dances given by the Women's Board in the California Building every afternoon being immensely successful.

The Claremont Hotel has sent out invitations for a complimentary ball, given tonight for the American National Association Masters of Dancing," and it will probably be a most interesting affair.

The news notes in regard to dancing are of special interest, for as soon as a new step becomes popular the tendency is immediately to simplify it.

It is said that "perhaps the most characteristic thing about the dancers of the day is their elusiveness. They are as fleeting as the fragrance of the roses of yesterday." It must be said of many of the new dances that they are easy to learn.

"As in many things new favorites supersede the old. Last summer the fox trot made its appearance and had a triumphal reception. But the fox trot traveled the way of all popular dances—along the road of simplicity. There came a change in time, and the fox trot of today is the most popular of all the modern dances. Nearly everybody knows how to dance it.

One of the new dances is the canter waltz. No more do wallflowers gaze at the limping step of the lame duck. It is danced to the rhythm of the waltz. The canter is almost like the old-fashioned waltz.

One reads of the fox trot:

"It is interesting as expressing the American temperament, and rag time music, which is purely American. Then, too, the fox trot appeals to those who enjoy the most difficult and beautiful of the fashionable dances of today, the Parisian tango. The fox trot is very similar to the Parisian tango. People who learn the first find that with very little change they can dance the latter, hence the continued popularity of the tango, which some persons persistently confuse with the turkey trot, to which it bears no resemblance."

One reads of the tango in New York:

"The tango is even stronger in public favor than ever before because it possessed possibilities so fine that they caused it to retain interest when other momentarily popular dances, like the maxixe, lula fado and roull roull, came and went their way. The tango is pronounced the most difficult of any dance that has or will come in, and is considered the dance of elegance and grace.

"Strange to say, though, numerous dances for couples have tripped into and bowed themselves out of favor, only one dance approaching the square has been developed. This is the Paul Jones, which takes the place of the cotillon, but is perhaps a little more boisterous. In the all hands around figure the leader blows a whistle, and every man dances with the girl he has hold of."

Mr. Greenway announces that there will be no bachelor assemblies this coming season, the dansants at the Exposition and later at the various hotels, taking the place of the ordinary cotillon.

On our side of the bay there is a great demand for the Friday night dances, the dansants having not in any manner taken their places. So many of the matrons of today made their debuts at the "Friday Nights," that it was with reluctance they consider them at an end.

There is plenty of room for these dances, and we now have a ballroom, the Ivory ballroom at the Oakland, which makes a charming environment for the dances of the smart sets on our side of the bay.

THE MEDDLER.

BONES BROKEN: MAN WORKS.

LANCASTER, Kan., Aug. 7.—Although many bones in his body have been broken as a result of various accidents during his life, W. M. Morgan, who lives near here, finds little cause for complaint for the treatment he has had at the hands of "cruel fate."

At various times he has had both shoulders fractured, a number of ribs cracked, a thumb broken, both legs broken, and his right foot has almost every bone in it broken. Despite all these handicaps he works every day at hard labor and has little use for the fellow who thinks hard luck has given him a jolt.

GARIS' BEDTIME STORIES

UNCLE WIGGILY AND THE LITTLE ROBIN

(By HOWARD R. GARIS.)

Copyright, 1915, by McClure Newspaper Syndicate.

"Uncle Wiggily," said Nurse Jane Fuzzy Wuzzy, the muskrat lady housekeeper, to the rabbit gentleman one day, "do you mind staying home for a little while? I want to run over and see Mrs. Bow Wow, the mother of Jackie and Peetie Bow Wow, the puppy dog boys."

"Why, no. I don't in the least mind staying in," Uncle Wiggily answered.

"You will not have to black the stove, as you did the other day, or wash the dishes, or sweep the beds or make up the floors," went on Nurse Jane. "All the work of the hollow stump bungalow is done. All you'll have to do will be to sit and read or sleep."

"Oh, I'll have a good time, all by myself," said Uncle Wiggily. "I wasn't going out, anyhow, as Grandfather Goosey Gander said he would be over to have a game of Scotch checkers with me."

"Very well, then I'll trot along," spoke Nurse Jane. Away she went, her tail all done up in curl papers, for she was going to dancing class the next day.

So Uncle Wiggily stayed at home to mind the hollow stump bungalow, and play Scotch checkers when Grandpa Goosey Gander came over.

In Scotch checkers, you know, you play with sugar cookies, and every time you move them you may take a bite, which is very nice.

"Don't buy anything of any peddlers if they came along," called back Nurse Jane, when she reached the corner. "I have all the soap and washing powder and ink and books and everything I need. So don't buy anything."

"I won't," promised Uncle Wiggily.

When Nurse Jane had gone the old rabbit gentleman sat down to read the paper. But he had not read long before there came a knock at the front door.

"We don't want anything!" called Uncle Wiggily. "Go away, if you please."

"Why, Uncle Wiggily! You told me to come over and play Scotch checkers with you!" some one explained.

"Oh, it's Grandfather Goosey Gander! I thought it was a peddler," said the rabbit gentleman. "Excuse me. Come on in," and he opened the door for Grandpa Goosey.

The rabbit gentleman and his friend the goose had been playing checkers with the sugar cookies for some time, taking nibbles every now and then, when, all of a sudden:

"Tap! Tap! Rat-a-tat!" came a knock on the door.

"Ha! That surely must be one of those peddlers, now!" said the rabbit gentleman. Then he called out:

"We don't want anything today. Go away, if you please. No peddlers allowed! We don't want anything!"

Then, once more came:

"Tat-a-tat-tat!" And a voice said:

"Please, I'm not a peddler! I need help. Won't you help me, Uncle Wiggily?"

"Ha! What's that? Help? Of course I'll help any one who is in trouble," said the rabbit gentleman, getting up so quickly that he upset the sugar cookie checkers. But Grandpa Goosey picked them up.

Uncle Wiggily went to the front door, where he had heard the knocking. He opened it, but at first he could see no one. Then, down on the door mat, he saw a poor little robin boy—a young robin, who could not yet fly, as he had not enough feathers.

"Was it you who knocked" asked Uncle Wiggily.

"Yes," answered the robin. "I tapped at the door with my bill."

"But what's the matter?" Uncle Wiggily wanted to know.

"Oh, I have fallen out of my nest in the tall tree," said the little robin. "There it is," and he pointed to a nest house in a tree near Uncle Wiggily's hollow stump bungalow.

"Could you please put me back in the nest again," asked the robin. "I want to get back, for I did not mean to fall out. I leaned over too far and tumbled over."

"Like Aunt Flippity-Flop, the crow lady," Uncle Wiggily said.

"Yes," replied the little robin, "and my papa and mamma are away from the nest now or they would help me back. I fell on your door mat. It was so soft I did not get hurt. But, oh dear! I want to be back in my nest house. Please put me back in my nest house. Please put me back, Uncle Wiggily."

"Gladly would I do it if I could," said the rabbit gentleman. "But I cannot climb the tree away up where your nest is to put you back in it. Stop, though! Grandfather Goosey Gander is here. Perhaps he can fly up with you, since you cannot fly yourself. I'll call him."

Grandfather Goosey looked at the nest of the little robin, away up in the top of the tree. Then Grandfather Goosey Gander shook his yellow bill.

"I might have been able to fly up as high as that when I was a young goose," he said, "but I am an old goose now and I can't. I'm sorry."

Uncle Wiggily was sorry, too, and so was the little robin. But it seemed that nothing could be done.

"And I'm so tired and sleepy," said the robin, "and hungry, too."

"Well, I can stop you from being hungry," said Uncle Wiggily. "I'll give you something to eat." So he took the baby robin in the hollow stump bungalow and gave it bread and milk.

"Oh, that was good," chirped the little robin. "Now if I could go to sleep, rocked in my nest that the wind sways to and fro, like a cradle, I should be happy."

"There is a rabbit baby's old cradle up in the attic. I'll get it," said Uncle Wiggily. "I used to rock Sammie Littletail in it, but now I'll rock you to sleep."

He brought down the old cradle and put the little robin in it. Then Uncle Wiggily and Grandfather Goosey Gander took turns rocking the cradle. But the baby robin would not go to sleep.

"Wah! Wah! Wah!" it sobbed. "I want my nest cradle. I don't like this cradle."

"Oh dear!" cried Uncle Wiggily. "What shall I do?"

"I'll tell you what we can do," said Grandma Goosey. "We'll make a cat's cradle out of string, you and I, and we'll swing the robin in that until it gets to sleep. By that time the papa and mamma robin will be back to take care of it."

"Good," cried Uncle Wiggily. So out of string the rabbit gentleman and the goose gentleman made a cat's cradle. They put some soft cotton in the bottom and laid the baby robin on that. Then Uncle Wiggily and Grandpa Goosey swung the cradle to and fro, just as a nest swings in a tree, and the little robin was fast asleep.

Then the baby robin did not cry any more, and Uncle Wiggily and the goose gentleman finished the game of Scotch checkers, eating up all the sugar cookies. And after a bit the big robins came home and took the baby bird up in the nest cradle with them. They thanked Uncle Wiggily and Grandpa Goosey very kindly, too.

So this teaches us that a piece of string is good for something else besides pulling out a loose tooth. And if the circus balloons don't fall on the paper of pins and get all full of holes like the coffee strainer, I'll tell you next about Uncle Wiggily and Sammy Littletail.

HAMPTON SINGERS WILL GIVE CHURCH MUSICALE

Two races, the negro and the Japanese, will be represented on the platform at Plymouth Congregational Church tomorrow evening, when the Hampton Singers will give a short musicale, to be followed by an address by Dr. Edina, pastor of the great Congregational Church of Tokio.

The Hampton Singers are said to be the finest plantation quartet in the country. The singers are now at the Exposition. Their program consists entirely of the old songs of the South. These singers are students at Hampton Institute at Hampton Roads, Va., one of the most interesting educational centers in the country. It was at Hampton Institute that Booker Washington was educated. Former President Taft is president of the board of directors of the school.

Dr. Edina is in this country upon a mission to bring more of his countrymen, residents of California, into the Christian faith.

NO, A FLIVVER DON'T SWIM.

NEWTON, N. J., Aug. 7.—Edward Kirby erred in believing a Flivver amphibious. It is alleged that he stole the automobile at the Grand Hotel, Golden Springs, and when closely pursued by other automobiles he ran the Flivver into the Delaware river, seeking to reach the Pike county shore.

The Flivver floated several minutes and made quite a little progress in the current, but when the body filled she went down at the bow and soon plunged to the bottom.

Kirby swam out and made his way across the river. He disappeared into the woods there, and a posse under Sheriff Applegate is seeking him.

AUTO HITS WATER SUPPLY.

BUCHANAN, Mich., Aug. 7.—Hiram Spriggens, an undertaker, got a new auto the other day and after cranking it up for the first time, lost control of the steering gear and the machine dashed madly up Front street hill, swerved to the right and plunged into the underpinning of a new 400-gallon water tank, which supplies the water for this village. Neighbors rescued Hiram just as he was going down for the third time. It will be several days before the water supply will be renewed.

OUR DAILY LAUGH

TRUE.

What is efficiency, pa?

A much overworked word, my boy.

SWEET INNOCENCE.

Why are you taking up botany.

Because my fiance is interested in a plant of some kind, and I want to be able to converse intelligently with him about his business.

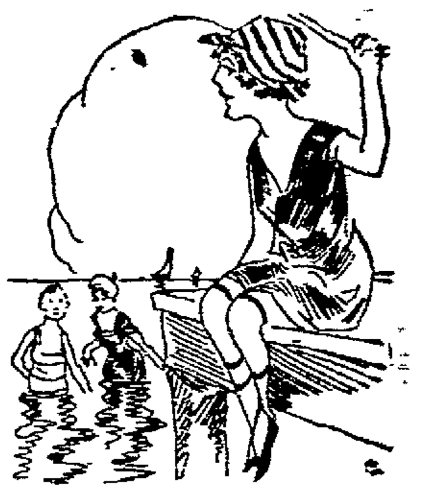

TRUE.

Mrs. Divorcey belongs to the cream of society, doesn't she?

Well, she's been through the separator.

A HORRIBLE THOUGHT.

The Germans have a gun that will shoot 27 miles.

Terrible. Just imagine what is liable to happen if some fool who doesn't know it's loaded starts monkeying with it.

TWO POINTS OF VIEW.

Benedict—Every man ought to have a salary that will enable him to marry.

Bachelor—Yes, and then he ought to have sense enough to stay single.

NOT FOR HER.

Now this horse is in the prime of condition. Just the thing for a lady to drive. Only three years old.

Three years old? Oh, that will never do. I must have a 1915 model.

YOU'LL FIND WHAT YOU ARE LOOKING FOR HERE = **NEWS AND VIEWS OF SPORTDOM** = AUTHORITATIVE REPORTS and ENTERTAINING GOSSIP

ERS FLOCK INTO NO TO WAGER ON ODAY'S HANDICAP

da Meet Will Close Week rom Thursday; Voted a Success.

(Special to The Tribune.)

, Nevada, Aug. 7. — The decision racing commission to close the eet on Thursday, August 12, in- Saturday, August 21, on account opening of the San Francisco was one of the feature develop- of this week here. The associa- rived at the decision after con- with a representative of the Cal- racing commission. It has been ed that some of the officials of al meet will follow the ponies to rancisco. Among them will be " Stevens and Jimmy Haley, and assistant starter, respect-

Nevada derby, which was run last v, was one of the biggest sport- nts ever pulled off here. The went to Star Shooter, George ld's crack thoroughbred, a Ken- roduct. Stolen Ante, also a Ken- horse, was a close second and with reight and a better rider, prob- uld have beaten the Wingfield Stolen Aante carried 12 pounds an Star Shooter and was ridden during the first half of the race.

AR SHOOTER FAVORITE.

al hundred Californians saw the nd wagered their coin on it. Star was a big favorite. Over $5500 gered on the handicap and ever was handled by the pari-mutuel es during the day.

ENOS SET DOWN.

who was the pride of the old ille track, was set down for three rly this week because he beat on Eureka in a two furlong Eureka breezed in an easy winner s, who rode four straight wins any mounts, did not appear again e week as a result. Eureka was the post again Wednesday in a ong race, but Burns was up. The nished second, being beaten out Beers, a local product. Pools on ers in this race paid $50 for two. es W. Hodges, another horse re- a winner by Enos twice during sent meet, also won again Wed- Burns also took the place of Hodges.

ano handicap for a purse of $1000 run this afternoon. It will be a ce and will be a feature on the and Goldfield day card. A spe- arrived from the southern last night carrying a large crowd siasts from all the mining camps. the fastest ponies stabled at the re entered in the race.

CARSON CITY DAY.

City day, which was Thursday, t an unusual crowd of state of- nd residents of the capital and ing towns. The Carson City companied the visitors and the re met by Mayor Frank Bying- the city officials, the freedom city being accorded them.

UGHLIN BEATS LIAMS FOR THE NGWOOD BOWL

Maurey Proves Master Every Situation and Wins Tourney.

ON, Aug. 7. — Maurice E. Mc- of San Francisco yesterday de- . Norris Williams II of this city, ional lawn tennis champion, in allenge match of the Longwood the oldest tennis tournament ub auspices in the United States. e was 6-3, 6-3, 2-6, 6-2.

in one set McLoughlin was of nearly every situation. Wil- ethod of procedure at the outset ush his opponent to such an ex- , the Californian would be un- get openings, but the latter's was so tight that Williams soon all back on his own defense.

nportant tennis match probably played under worse conditions ner and turf. A light rain fell the afternoon and the players floundered about, often sprawling rass, so insecure was the foot- cLoughlin's terrific forehand om back court were largely re- for his victory. The game de- little or no lobbing and Mc- did not go to the net more half dozen times.

the first time that the players since the national championship ent at Newport a year ago when won the title from the Cali- By today's victory McLoughlin permanent possession of the od Bowl, having previously won of it.

Bees Help to Beat the Seals

-LAKE, Aug. 7.—Sensational oy Quinlan and Brief saved Hall ng scored upon and Salt Lake San Francisco, 7 to 0. The e evenly divided but the locals speed on the bases. In the third, stole six bases, Brief and Lynn on double steals. Schaller was in the eighth for disputing a de-

RANCISCO					SALT LAKE	AB.	H.	P.	E.
rf 4	0	2	1		Quinlan, cf.	4	2	3	0
c..4	1	3	0		Shinn, rf.	3	1	1	0
....4	3	2	0		Brief, 3b.	3	0	3	1
lf..3	1	4	0		Ryan, lf.	3	2	5	0
...1	0	0	0		Gedeon, 2b.	3	0	2	0
...4	1	3	0		Orr, ss.	4	1	1	0
..3	0	8	1		Tennant, 1b.	4	1	8	0
...3	2	1	0		Lynn, c.	4	1	4	1
...4	0	1	0		Hall, p.	2	0	0	0
...2	0	0	0						
..1	0	0	0						
..35	8	24	2		Totals	31	8	27	2

NS AND HITS BY INNINGS.

isco	0	0	0	0	0	0	0	0	0	0
s	0	1	1	1	0	1	1	2	1	8
	0	1	4	0	0	0	0	2	x	7
ts	0	2	3	1	1	0	0	1	x	8

SUMMARY

inlan, Shinn; 2 base hits—Bodie, Orr. sacrifice fly—Gedeon. bases on balls ith 3, off Hall 2; struck out—by by Hall 4; five runs, 7 hits and 26 Smith in 7 innings; 2 runs, 1 hit and off Brown in 1 inning; runs respon- —Smith 5, Brown 1; charge defeat to ft on bases—San Francisco 8, Salt st base on errors—San Francisco 2, 2; double plays—Lynn to Tennant; edeon. Time of game—1h. 42m. Um- [illegible]

What's White Trying to Slip Us?

"Doc" White must have a tremendous lot of confidence in Don Rader, his youthful third sacker, for he persists in making the kid lead off, thereby creating a great deal of argument in the press box. One of the duties of a lead-off man is to get on base, either by hook or by crook. If he doesn't hit safely, then he has to draw a walk or get hit with the ball.

Rader has been at bat nineteen times this week and has got on base twice, once when Jimmy Johnston dropped his fly and another time when he forced a team-mate at second. He has yet to hit safely or get a base on balls, and has fanned seven times. With such men as Wilhoit, Risberg, Doane, Bayless and Kane in the line-up, White must have some deep-laid plot in mind if he persists in using Rader.

FINNEY'S VERDICT WAS CONSISTENT, THOUGH PECULIAR

Pruiett Scores His Second Successive Shut-out, Allowing Six Hits.

Apart from the fact that Charley Pruiett shut out the Vernon club 2 to 0, making his second successive shut-out, interest in yesterday's Oakland-Vernon tilt centered in a decision by Umpire Finney in the fourth inning. With one out and the bases full, Decanniere grounded to Ness who touched first and threw to second where Guest grabbed the ball and jammed it against Tub Spencer who was racing for that bag. While this was going on, Gleischmann had scooted in from third base. The question arose of whether the run should count or not. Since Spencer was not forced at second, he was not out until Guest touched him, and therefore any run scored before Spencer was touched should have counted. Finney, apparently, was not expecting just that sort of a double play, and he failed to notice whether Gleischmann crossed the plate before or after the side was retired.

Offhand, Finney ruled that the run did not count, and he stuck to this decision in spite of all kinds of protests.

The umpire had a fair enough defense for his decision, because if Spencer couldn't get from first to second on the play, there was no reason to suppose that Gleischmann could get from third to home during the same time, the distances being equal.

Barring wildness, Pruiett pitched a great game. Decanniere lost out because of errors behind him. The Oaks scored their runs in the opening inning. With Marcan out, Tobin and Johnston singled and stole just as Ness struck out. Spencer's throw to third was high and got through Rader, Tobin scoring. A moment later Johnston crossed on a passed ball. That brought victory. The score:

VERNON	AB.	H.	P.	E.	OAKLAND	AB.	H.	P.	E.
Rader 3b	5	0	0	0	Marcan, 2b.	4	0	1	0
Doane, lf.	4	0	4	0	Tobin lf.	4	2	0	0
Bayless, cf.	2	1	4	1	Johnston, cf.	3	1	1	0
Wilholt, rf.	4	1	1	0	Ness, 1b.	4	1	17	0
Purtell, 2b.	3	1	1	0	Gardner, rf.	3	0	0	0
Glehman, 1b.	2	1	10	0	Litschi, 3b.	3	1	0	0
Berger, s.	3	1	0	0	Kuhn, c.	3	1	5	0
Spencer, c.	4	1	4	1	Guest, s.	3	0	2	0
Decanniere, p.	2	0	0	0	Pruiett, p.	2	0	1	0
Risberg	1	0	0	0					
Totals	30	6	24	2	Totals	29	6	27	0

Risberg batted for Decanniere in ninth.

Runs and hits by innings:

Vernon	0	0	0	0	0	0	0	0	0	0
Hits	0	2	1	1	0	1	0	1	0	6
Oakland	2	0	0	0	0	0	0	0	*	2
Hits	2	0	1	2	0	0	1	0	*	6

SUMMARY.

Runs—Tobin, Johnston; sacrifice hits—Gleichmann, Pruiett, Purtell; base on balls—off Decanniere 1, off Pruiett 4; struck out—by Decanniere 3, by Pruiett 5; hit by pitcher—Berger, Bayless; double plays—Ness to Guest, Berger to Purtell to Gleichmann; passed balls—Spencer; left on bases—Vernon 11, Oakland 5. Time of game—1h. 55m. Umpires—Finney and Guthrie.

Beavers Lose Five Straight to Angels

LOS ANGELES, Cal., Aug. 7.—Los Angeles made it five straight from Portland by winning 5 to 2. With the bases full in the third inning, Ellis singled, scoring two and Koerner also scored on a wild heave by Speas in an attempt to nail the runner at third. Hammond, Stumpf and Buemiller fielded brilliantly. The Angels are now one point behind the Seals for the top of the ladder. Score:

PORTLAND	AB.	H.	P.	E.	LOS ANGELES	AB.	H.	P.	E.
Carlisle lf	4	0	3	0	Maggert cf.	3	2	0	1
Hammnd 2b.	3	2	2	0	Beumiller 2b.	2	1	4	0
Speas rf.	3	1	1	1	Wolter, rf	2	1	0	0
Bates, 3b.	3	1	0	0	Koerner, 1b.	3	0	10	0
Stumpf, ss.	4	0	2	0	Ellis, lf.	4	1	3	0
Carisch, c.	3	2	4	0	Terry, ss.	4	0	1	0
Hillyard, cf.	4	0	1	0	Brooks, c.	3	1	4	0
Derrick, 1b.	3	1	11	0	Butler, 3b.	3	2	2	0
Lush, p.	2	0	0	0	Scoggins, p.	2	1	0	0
Fisher	1	0	0	0	Perritt, p.	1	0	1	0
Lober	1	0	0	0					
Totals	31	7	24	1	Totals	29	8	27	2

Fisher batted for Derrick in ninth.

Lober batted for Lush in ninth.

RUNS AND HITS BY INNINGS.

Portland	0	0	0	0	2	0	0	0	0	2
Base hits	1	1	0	1	3	1	0	0	0	7
Los Angeles	0	0	2	0	0	0	0	3	x	5
Base hits	1	0	3	2	1	0	0	2	x	9

SUMMARY.

Runs—Derrick, Lush; Maggert, Wolter, Koerner, Butler, Scoggins; 2-base hit—Carisch; sacrifice hits—Wolter, Carlisle, Buemiller; struck out—by Scoggins 2, by Lush 4, by Perritt 2; first base on called balls—off Scoggins 3, off Lush 1, off Perritt 2; runs responsible for—Lush 4, Scoggins 2; six hits, 2 runs, 18 at bat off Scoggins in 4 2-3 innings; credit victory to Perritt; double plays—Buemiller to Terry to Koerner, Stumpf to Hammond to Derrick; hit by pitcher—Buemiller, Maggert. Umpires—Held and Brashear; time of game—1h. 44m.

DIAMOND DUST.

Willie Menges, the former Oak, is now with Salt Lake and may be used as a utility infielder. Blankenship released Johnny Nutt to make room for Menges.

Today's baseball results may see a new team occupying the league leadership. Although the Seals have not fared so badly against the Bees, the Angels are in a great spurt and seem to be having an easy time with the Beavers, even though McCredie's team has been reinforced. The Seals' defeat yesterday and the victory of the Angels placed Dillon's crowd only one point behind the lead for first place, and if the Bees apply the same dose to the Seals today and the Angels win again, Los Angeles, the team long figured by the fans as the one to beat for the Pacific Coast League title will be leading the league.

LEVINSKY AND BELL DRAW.

NEW YORK, Aug. 7.—Battling Levinsky, the local heavyweight, and Colin Bell of Australia, fought ten fast rounds to a draw in their bout at Far Rockaway last night.

AD WOLGAST BEATEN AGAIN.

DULUTH, Minn., Aug. 7.—Joe Welling of Chicago, earned a shade over Ad Wolgast in a ten-round no-decision fight here last night. Wolgast lacked his old-time aggressiveness.

SOUTHERN ASSOCIATION.

At Little Rock—Little Rock 1, Birmingham 6.

At Chattanooga—Chattanooga 1, Atlanta 5.

At Memphis—Memphis 4, New Orleans 9.

At Nashville—Nashville 2, Mobile 5.

A Case of "Let George Do It"

Whenever the P. A. A., or the Olympic club, or the Caledonians, or the A. A. U., or anyone else who is anybody in the athletic world, wants to slip a particularly difficult job to somebody the cry goes up: "Let George do it!" And George James steps forward like a little man and does it.

Here's George James caught in the act of serving as a judge at the finish of today's games at the Exposition. He is a veteran of the Olympic club and one of those instrumental in developing amateur athletics on the Pacific coast.

Here Are the Marks Which Athletes Will Aim at Today

Following are the world's records which the best of the country's athletic stars will shoot at this week in the junior and senior track and field championships of the A. A. U. Several marks appear to be in danger, judging from the manner in which the national athletic crop has been performing of late. The records follow:

Event	Time	Holder	Date	Place
100 yards	0:09 3-5	D. J. Kelly	June 23, 1906	Spokane, Wash.
100 yards	0:09 3-5	H. P. Drew	Mar. 25, 1913	Berkeley, Cal.
220 yards	0:21 1-5	B. J. Wefers	May 30, 1896	New York City, N. Y.
220 yards	0:21 1-5	R. C. Craig	May 28, 1910	Philadelphia, Pa.
220 yards	0:21 1-5	D. F. Lippincott	May 31, 1913	Cambridge, Mass.
220 yards	0:21 1-5	H. P. Drew	Feb. 28, 1914	Claremont, Cal.
220 yards	0:21 1-5	G. Parker	Oct. 24, 1914	Fresno, Cal.
440 yards	0:47 4-5	M. W. Long	Sept. 29, 1900	Travers Island, N. Y.
440 (straight)	0.47	M. W. Long	Oct. 4, 1900	Gutenberg, N. J.
880 yards	1:52 1-2	J. E. Meredith	July 8, 1912	Stockholm, Sweden
One mile	4:12 3-5	N. Taber	July 16, 1915	Cambridge, Mass.
Two miles	9:09 3-5	A. Shrubb	July 11, 1904	Glasgow, Scotland
120-yd. hurdles	0:15	F. C. Smithson	July 25, 1908	London, England
120-yd. hurdles	0:15	F. W. Kelly	May 10, 1913	Berkeley, Cal.
220-yd. hurdles	0.23 3-5	A. Kraenzlein	May 28, 1898	New York City, N. Y.
220-yd. hurdles	0:23 3-5	J. I. Wendell	May 31, 1913	Cambridge, Mass.
440 hurdles	0.23 3-5	E. W. Meanix	July 16, 1915	Chicago
Five miles	25:23 2-5	A. Shrubb	May 12, 1904	Stamford Bdge, England
3-mile walk	20:25 4-5	G. E. Larner	Aug. 13, 1905	New York City
Pole Vault	13 ft 2¼ in	M. S. Wright	June 8, 1912	Cambridge, Mass.
Broad jump	24 ft 11¾ in	P. O'Connor	Aug. 5, 1901	Dublin, Ireland
High jump	6 ft 7 5-16 in	Beeson	May 2, 1914	Berkeley, Cal.
Hop step jump	50 ft 11 in	D. F. Ahearns	July 31, 1909	New York City
Putting 16-lb shot	51 ft	R. Rose	Aug. 21, 1909	San Francisco, Cal.
16-lb. hammer	189 ft. 6½ in	P. Ryan	Aug. 17, 1913	New York City
Throw'g javelin	204:5½ ft.	E. V. Lemming	Sept. 29, 1912	Stockholm, Sweden

ROXY WAS LUCKIER THAN REUBEN

When Rowdy Elliott learned yesterday that the Oaks were due to face a southpaw he summoned Middleton and Gardner before him. "Tobin will work in left field today," said Elliott, "and I'm not going to tell either of you fellows to sit on the bench. I have two straws in my fist, one long and one short. The fellow who draws the long straw gets a chance to rest, the other guy will have to work."

They drew. Middleton got the long straw and went chuckling to the bench, while Gardner sorrowfully picked up his glove, tightened his belt and ambled to the outfield.

OLD CUP DEFENDER SLATED FOR SCRAP

PHILADELPHIA, Pa., Aug. 7. — The yacht Columbia, which twice successfully defeated the America's cup, has been consigned to the scrap heap in this city and the steel frame, leaden keel and brass fittings will be converted into missiles of warfare for the European belligerents. The keel alone weighs 100 tons.

The Columbia, which lowered the colors of Sir Thomas Lipton's Shamrocks I and II, respectively, in 1899 and 1901, recently was dismantled at City Island, L. I., and shipped to a manufacturing concern here. The boat is said to have cost the New York Yacht Club, its original owners, more than $300,000.

OAKLAND NEWSBOY CRIPPLE WINNER IN P.P.I.E. MEET

Freddie Manning of Oakland, with a crutch substituted for a lost leg, accomplished some seemingly impossible stunts for a cripple at the Exposition Marina when he defeated some twenty physically normal lads for the 115-pound pentathlon championship yesterday.

Manning, a well known Oakland newsboy, competed in six events and finished high up in each.

In the accurate baseball throwing contest, Manning showed his versatility by hitting the target three times out of five, while the other competitors used 15 to 20 balls.

In the 125-pound class, Oakland boys took all three places, while Oakland boys also won second and third places in the 95-pound class.

The events contested for are as follows: Low and high hurdles, broad jump, chinning the bar, 50-yard dash, ninety feet swim and throwing ball for accuracy.

The summary:

95-pound class—Tim Lyons, Excelsior playground, San Francisco, first; Charles McCloud, Garfield playground, Oakland, second; Tony Madera, Prescott playground, Oakland, third.

115-pound class—Fred Manning, Mosswood playground, Oakland, first; Irving McNight, Hamilton playground, San Francisco, second; Ray Galliana, Excelsior playground, San Francisco, third.

125-pound class—Alfred Charroux, Poplar playground, Oakland, first; Ewell Read, Prescott playground, Oakland, second; Royal Townes, Prescott playground, Oakland, third.

WORLD STARS IN TRACK MEET AT EXPOSITION TODAY

Greatest Mile Race in History Should Feature A. A. U. Meet.

With some [illegible] athletes, representing East and West, North and South, entered, and with all the National champions and several world's champions as the main attractions, the National Track and Field Championships, will be held this afternoon at the Exposition track.

Every event has from ten to twenty athletes entered and some sterling competition and perhaps a few records should develop. The 100-yard dash will see the greatest sprinters in the country contesting when Howard Drew, the world's champion starts, while such stars as Drew, Irving Howe and Alvah Howe will start in the 220. The quarter mile will bring forth a champion in the person of J. E. "Ted" Meredith, while Higgins, Taber, Meredith and Bonnet are performers of the most brilliant type who will run in the half-mile.

Norman S. Taber, the former Brown University and Oxford student and holder of the world's record for the mile run, and Abel Kiviat, United States' representative at the Olympic games are to appear in the mile run, while Bobby Simpson and Fred Kelly, the world's champs, will try to set a new record in the 120-yard high hurdle event. Joe Loomis, the present champion, Simpson, Kelly, and "Feg" Murray are stars who will compete in the 220-yard hurdle event, while the high jump will produce such nation famed stars as Wesley Oler, Platt Adams, George Horine, former world's champion, Alvah Richards, Olympian star, and Lute Nichols, former world's champion interscholastic high jumper.

Pat Ryan, world's champion hammer thrower, Kohlemaenen, the great Finn, George Bronder and Jim Lincoln, world's greatest javelin throwers, Jim Duncan, world's champion discus thrower, K. R. Curtis, world's champion pole vaulter, Danny Ahearn, champion in running hop-step and jump event, together with such stars as Arty Mucks, Lee Talbot, Reggie Caughey, Sam Bellah, Bill Meannix, H. T. Worthington, Jole Ray, Willie Kryonen, J. Myers, Joe Pores, "Biff Bang Binga" Dismond, Bob McBride, Tom Halpin, M. J. Faber, Emil Mueller, Lane, Campbell, Ray Bagnard, Paul Wilson, "Laddie" McKeown, J. J. Cahill, Ollie Snedigar, Fred Thomson, Harry Liversedge, Paul Clyde, Guy Hobgood, Meredith House, Ed Renz, Karl Shattuck, Oliver Millard, Nick Gianopolis, and many others will be seen in action today.

JUNIORS, WITH WIND TO HELP, BREAK RECORDS

World Marks Go by Boards in First Day of Exposition Track Meet.

SAN FRANCISCO, Aug. 7. — Sensational times were made yesterday at the Panama-Pacific International Exposition Stadium, where the junior national championships of the American Athletic Union were held, but owning to a strong wind that was blowing none of the athletes will be credited with the figures made.

One world's record was equaled and another broken, while six national junior A. A. U. records went by the board. In the 220-yard dash, R. E. McBride of the Denver Athletic Club, flashed down the track in the phenomenal time of 21 seconds flat, beating the former world's record of 21 1-5 seconds.

The long standing world's record made by Maxey Long in the 440-yard dash was equaled by Frank Sloman of the Olympic Club of San Francisco, when he went the distance in 47 seconds.

The Junior National A. A. U. records broken were in the 100-yard dash, discus throw, 440-yard hurdles, hop, step and jump, javelin throw and 220-yard hurdles.

Probably the most exciting and gruelling contest of the day was witnessed in the five-mile run, which was won by a wonderful burst of speed in the last one-third mile by Oliver Millard of the Olympic Club. For four and two-third miles Millard Charles Pores of the Millrose Athletic Club, and Joe Organ of the Pittsburg A. A. ran within a few feet of each other. Millard's early sprint took the two men unawares and he gained a substantial distance over them which they were unable to make up.

Here are the results of the Junior Track and Field championships held yesterday at the Exposition track:

100 yards—First heat—Won by R. Morse (Salem Crescent A. C., Brooklyn); Ray Nolan (Olympic Club), second. Time, 10 seconds.

Second heat—Won by R. McBride (Denver A. C.); A. E. Ward (Chicago A. A.), second. Time, 10 seconds.

Third heat—Won by Sol Butler (Rock Island, Ill.); F. J. Zoellin (Chicago A. A.), second. Time, 10 1-5 seconds.

Final heat—Won by Morse (Salem Crescent A. C., Brooklyn); McBride (Denver A. C.), second; Ward (Chicago A. A.), third; R. Nolan (Olympic Club), fourth. Time, 9 4-5 seconds.

880 yards—Won by E. W. Eby (Chicago A. A.); H. J. Stegeman (University of Chicago), second; T. M. Cramer (Olympic Club), third; D. M. Scott, Mississippi Agricultural College), fourth. Time, 1:58.

One-mile walk—Won by H. Fitzpatrick (Young Men's Gymnasium Club); H. Brown (Los Angeles A. C.), second; Fred Watkins (Los Angeles A. C.), third. Time, 8:18 2-5. (Only three competitors.)

120 yards high hurdles—Won by Harry Kirkpatrick (Los Angeles A. C.); H. S. Whitcomb (Cincinnati Chamber of Commerce), second; T. Oakes (Young Men's Gymnasium Club, New Orleans), third; E. Thompson (Los Angeles A. C.), fourth. Time, 15 1-5 seconds.

One mile—Won by E. V. Stout (Olympic Club); W. Honhan (New York A. C.), second; H. Ludwig Caledonian Club), third; Charles Hunter (Caledonian Club), fourth. Time, 4:42 3-5.

440 yards—Won by Frank Sloman (Olympic Club); Fred Stormer (Cincinnati Chamber of Commerce), second; A. Gates (Los Angeles A. C.), third; C. A. Hoenisch (Caledonian Club), fourth. Time, 47 seconds equaling world's record, made by Maxey Long in 1900).

220 yards—First heat—Won by R. McBride (Denver A. C.); J. E. Madden (New York A. C.), second; F. J. Zoellen (Chicago A. A.), third. Time, 22 seconds.

Second heat—Won by Dana Jenkins, unattached; Ray Nolan (Olympic Club), second; A. B. Booth (Chicago A. A.), third. Time, 21 3-5 seconds.

Final heat—Won by R. McBride (Denver A. C.); Dana Jenkins (unattached), second; A. B. Barth (Chicago A. A.), third; R. Nolan (Olympic Club), fourth. Time, 21 seconds.

220 yards hurdles—First heat—Won by J. K. Norton (Olympic Club); W. Hummel (Multnomah A. C.), second; W. Bursch (New York A. C.), third. Time, 24 3-5.

Second heat—Won by H. S. Whitcomb (Cincinnati Chamber of Commerce); De Witt Knappa (Olympic Club), second; H. Johnson (Young Men's Gymnasium Club, New Orleans, third. Time, 25 seconds.

Final heat—Won by W. Bursch (New York A. C.); J. Loomis (Chicago A. A., second; J. K. Norton (Olympic Club), third; H. Whitcomb (Cincinnati Chamber of Commerce), fourth. Time, 24 1-5 seconds.

Five-mile Race—Won by O. J. Millard (Olympic Club), C. Pores (Millrose A. C. of New York), second; Joe Organ (Pittsburg Athletic Association), third; H. Honahan (New York A. C.), fourth. Time, 25 minutes, 33 seconds.

440-yard Hurdles—Won by A. F. Muenter (Olympic Club); W. Hummel (Multnomah A. C.), second; Meredith House (Los Angeles A. C.), third; R. Davies (Cincinnati Chamber of Commerce), fourth. Time, 54 seconds.

FIELD EVENTS.

Shot-put—Won by Roy Bagnard (Los Angeles A. C.), C. W. Bachman (University of Notre Dame), second, W. M. Cole (Illinois A. C.) third. Distance 44 feet 8 inches. (Only three competitors.)

Hammer Throw—Won by J. McEachren (Caledonian Club of San Francisco). C. W. Bachman (University of Notre Dame), second. Distance, 152 feet 2 inches. (Only two competitors.)

High Jump—Won by C. Larsen (Brigham Young University), D. Griffin (Young Men's Gymnasium, New Orleans), second; E. Thompson (Los Angeles A. C.), third; J. W. Johnson (Caledonian Club, S. F.), fourth. Height, 5 feet 11 inches.

Broad Jump—Won by Sol Butler (Rock Island, Ill.), Clinton Luke (Brigham Young University), second; Ernest Plaven (Los Angeles A. C.), third; T. Oaks (Young Men's Gymnasium Club), New Orleans), fourth. Distance, 22 feet 11 inches.

Discus Throw—Won by C. W. Bachman (University of Notre Dame), T. Dutton (Young Men's Gymnasium of New Orleans), second; V. A. Sheldon (Olympic Club), third, W. M. Cole (Illinois Athletic Club), fourth. Distance, 131 feet ¾ inch.

Hop, Step and Jump—Won by S. Landers (Chicago A. A.), J. E. Tracy (Caledonian Club, S. F.), second; A. Johnson (Young Men's Gymnasium Club, New Orleans), third; E. F. Foote (Cincinnati Chamber of Commerce), fourth. Distance, 47 feet 1¼ inches.

56-Pound Weight—Won by T. Dutton (Young Men's Gymnasium, New Orleans), walkover, all other entrants having won other events were ineligible to compete as as juniors. Distance, 27 feet 11 inches.

Pole Vault—Won by F. Graham (Chicago A. A.), S. Landers (Chicago A. A.), second; Max Hole (Chicago A. A.) third; Fred Watkins (Los Angeles A. C.), fourth. Height 12 feet.

Javelin Throw—Won by J. C. Lincoln (New York A. C.). Chester Fee (Multnomah A. C.), second; Chester Gannon (unattached), third. W. M. Cole (Illinois A. C.), fourth. Distance, 168 feet 5½ inches.

'ROWDY' ELLIOTT IS 'GOLDEN RULE MANAGER' AND HE EXPLAINS WHY

'I Would Rather Fire a Player Than Have to Fine Him'

(By BILLY FITZ.)

CAUGHT in a communicative frame of mind the other day, Harold Elliott, stubby pilot of the battered Oaks, discoursed at some length on managerial methods, not omitting his own, and he spilled quite a few pearls of wisdom. "Rowdy" is a chap of considerable common sense and more gifted intellectually than most people give him credit for. He is striving consistently to be known as the "Golden Rule Manager," and he thinks that this principle is the one that offers the surest returns from a baseball standpoint.

"Human nature," observed "Rowdy," is much the same the world over. There are some players who do not seem able to do their best unless the manager is figuratively on their neck all the time, whipping and spurring them and abusing them. Others require to be patted on the back and encouraged. Some fellows are super-sensitive to ridicule and others seem to thrive on it. Some fellows can be placed upon their honor as regards training rules, while a few do not seem to appreciate the confidence reposed in them.

PLAYERS ALL DIFFERENT.

"They talk about Buck Herzog and George Stallings being such fire-eaters on the diamond and the way they fine and berate their players, but I'm willing to bet that is not the policy they pursue to the team as a whole. No two players are constituted the same, so I do not see how such baseball generals as Stallings and Herzog can hand out similar treatment to all. I don't believe they do. I believe in treating my players the way I would like to be treated were I in their place and they in mine. Usually, before I will rebuke a player or undertake to give him advice, I will try to put myself in his place and see how I would feel under the same circumstances.

"This much I would say emphatically: I don't believe in fining or punishing my players. Players who merit punishment from me do not belong in my club, and I would prefer to get rid of them. If any player on the Oakland club will not keep training rules when placed on his honor, I am not going to fine him. I'll fire him, for his heart is not in the game and he has no place in baseball.

BASEBALL A BUSINESS.

"The baseball player has become in recent years just as much a business man as anyone else. He is usually a sober, hard-working married man, with a home and a family to support. He has discovered that he has to keep in the best physical condition in order to hold his job from rivals and to withstand the ravages of age and time. A player doesn't need to be cursed and abused in order to make him play his best. I never saw the ball player yet who didn't like to make good plays and to win ball games. They all like to win—it's human nature—and they're all trying hard to win, for it means more money for them; means also the applause of the fans and the complimentary writeups in the papers, which the players all watch closely, though they won't admit it.

THE MANAGER'S VALUE.

"The average ball player will play just as hard under one manager as he would under another. He'd play just as hard if he didn't have any manager at all, but the manager's value lies in his ability to wisely determine when a player's ability has waned until he is no longer of value to the club, and in his ability to secure the right sort of new material.

"As in everything else, fortune favors a winner. If a club can once get up there, and get the reputation of being a winner, they don't have nearly the trouble in getting desirable material, for young stars are eager to play with a winner, and the public enthusiastically roots for the club, also.

"The club that has been in the hole for a few seasons is the one that has the hardest time to get out, for good players fight shy of it, the public is skeptical, and the players feel under a handicap. It's a long, uphill fight—just like trying to build up a business that has been allowed to run down.

"I'm not looking for sympathy at all. No one ever gives a baseball manager or a magnate sympathy. All the same, if it's at all possible, the Oaks intend to be a winning ball club, and the rest will take care of itself."

Willis Butler, Please Communicate at Once

There's a job waiting for Willis Butler with the Oaks, only Willis is somewhere in the wilds of the Northwest hunting jackrabbits and no one knows where to find him. When the Victoria club blew up the Oaks wired north for Joe Tobin and Infielder Willis Butler, on whom they have had their eyes all season. The wire did not reach Butler in time. As soon as the club disbanded Butler beat it for the woods with a shotgun, determined to get himself a square meal. Apparently he is still searching for the meal, for the telegram is still undelivered. Butler is a shortstop, just like the Johnny Butler whom the Angels bought. They are no relations.

Ness Not Sought by Feds; Wants to Stay With Oaks Rather Than Go to Chicago

"I haven't received any offer from the Federal league, either written or verbal, direct or indirect, and I don't expect to get any. I have no desire to go to the majors, being very well satisfied with the job I have now. I hope to continue to play for the Oaks, and to make my home in Oakland."

This statement today by Jack Ness, field captain of the Oaks, disposed of the published stories that the world's champion batsman contemplated accepting an offer from the Chicago Federal league club.

Ness is authority for the statement that he has signed a contract to play with the Oaks in 1916, and further, has asked Cook and Leavitt to use their influence with the Chicago White Sox to have that club, in exercising their option on the Oaks, select some other player than himself. In other words, Ness would voluntarily pass up a chance for which most players wait all their lives.

"The major leagues have no charm for me," said Ness, "I was up twice with Detroit in 1910 and again in the spring of 1911, but they did not retain me. I am no kid, and I do not think it would be the wisest thing for me to break in to the majors now and perhaps later be farmed out to a less desirable post than I have now. I like the climate of California better than any other, and the Oakland club has treated me royally. I'd hate to have to leave here. If the Federals did ever make me an offer, I would certainly talk it over with the club officials before taking any action, and I would accept their advice.

"If the White Sox take me I suppose I will have to go, but I would rather that they grab someone else. The way Fournier is going, there would be small chance for me to break in, and that would mean sitting on the bench."

The White Sox will have to exercise their option on the Oakland club by the 15th of this month, so will the Chicago Cubs, who have Jimmy Johnston on a string. If the Cubs don't take Johnston, the White Sox may claim him. If neither Ness nor Johnston are claimed, then both will be open to the draft, and one or the other is almost certain to go.

Ness will hardly be overlooked by the scouts of the two leagues.

PACIFIC COAST LEAGUE

STANDING OF THE CLUBS.

Clubs—	Won	Lost	Pct.
San Francisco	69	56	.552
Los Angeles	70	57	.551
Oakland	62	66	.484
Portland	57	62	.479
Vernon	59	66	.472
Salt Lake	56	66	.459

RESULTS YESTERDAY.

At San Francisco—Oakland 2, Vernon 0.

At Salt Lake—Salt Lake 7, San Francisco 0.

At Los Angeles—Los Angeles 5, Portland 2.

HOW THE SERIES STAND.

Oakland 2, Vernon 2.

Salt Lake 3, San Francisco 2.

Los Angeles 4, Portland 0.

Olympic Club Wins Junior Meet

The Olympic Club, through the first place wins of Muenter, Stout, Millard and Sloman, which counted 20 points, won yesterday's meet by just one point over the Chicago Athletic Association team. The Los Angeles Athletic Club aggregation took third place, while the Caledonian Club, the early favorites to win, finished seventh.

Olympic Club	28
Chicago Athletic Association	27
Los Angeles Athletic Club	24
New Orleans	21
New York Athletic Club	14
University of Notre Dame	11
Caledonian Club	10
Cincinnati	10
Brigham Young University	8
Denver Athletic Club	8
Multnomah A. C.	6
Salem Crescent A. C.	5
University of Chicago	5
Rock Island High School	5
Illinois Athletic Club	4
Pittsburg Athletic Assn	2
Mississippi Agricultural	1

ANDY FLECKINGER IS TRAP SHOOT WINNER

Andy Fleckinger distinguished himself in the meeting of the California Trap Shooters' Association which concluded in Alameda yesterday, by carrying off two trophies, the "Sorenson" and the "Peters."

Hans Pfirrman, winner of last year's Pacific handicap shoot, O. N. Ford and H. Beckett scored high amateur averages for the day.

Here are the winners:

Hunter Arms trophy—O. N. Ford won, T. Wilkes, C. H. Nash, H. C. Balkwill tied.

Sorenson trophy — Andy Fleckinger won; W. G. Warren, H. Garrison, O. N. Ford, H. Pfirrman, Dr. Mack, H. Brickell, tied.

Peters Trophy—Andy Fleckinger won; T. D. Riley, W. H. Varien, A. G. Weeks, tied.

Du Pont trophy—J. Foster Couts won; E. Hoelle, J. F. Dods, T. Prior, A. Fleckinger and H. Pfirrman, tied.

R. C. Reed trophy—A. T. Haliburton won; A. G. Weeks, C. H. Hagerman, O. N. Ford, W. G. Warren, J. F. Couts, H. Ogelvie, tied.

Roose trophy—H. C. Balkwill won, F. M. Burnham, W. O. Howard, A. C. Balkwill, Dr. Mack, E. Hoelle, tied.

Hunter Arms trophy No. 2—George Anderson won; W. G. Warren, H. Ogelvie and A. Fleckinger, tied.

CHARLEY CHAPLIN'S COMIC CAPERS

CLARENCE ISN'S AS FOOLISH AS HE LOOKS

OLD TIMERS ARE IN FOR AMERICAN BATTING HONORS

Cobb Leads in Three Features; Larry Doyle Comes to the Front in National.

CHICAGO, Aug. 7.—American League veterans led by Cobb, hold a big majority of the batting honors, according to averages published here today. The first ten, counting only those who have played in at least half of the games, consists mostly of well known batters and is as follows:

Cobb, Detroit, .401; Jackson, Cleveland, .339; E. Collins, Chicago, .331; Speaker, Boston, .320; Crawford, Detroit, .316; Strunk, Philadelphia, .316; Maisel, New York, .312; Fournier, Chicago, .308; Lewis, Boston, .305; McInnis, Philadelphia, .302.

Cobb has made the greatest number of runs, 98, and also leads in stolen bases with 62. He is tied with his team mate, Crawford, for total bases, with 183. Hartsell, New York, with five home runs leads in circuit drives.

Detroit leads in club batting with .268, and Boston is next with .262.

American League pitchers who have attained the .600 mark in twenty or more games are: Foster, 14 won, 4 lost; Scott, Chicago, 15 and 5; Faber, Chicago, 17 and 7; Ayers, Washington, 9 and 4; Shore, Boston, 10 and 5; Johnson, Washington, 16 and 9; Dumas, Detroit, 14 and 8; Fisher, New York, 12 and 7; Covaleskie, Detroit, 15 and 9; Caldwell, New York, 15 and 9; Gallia, Washington, 10 and 6; Boland, Detroit, 8 and 5.

Larry Doyle, captain of the Giants, has hammered his way to the front in the National, whose leaders are: Doyle, .330; Snyder, St. Louis, .327; Daubert, Brooklyn, .322; Wade Killifer, Cincinnati, .312; Collins, Pittsburg, .309; Luderus, Philadelphia, .307; Merkle, New York, .305; Groh, Cincinnati, .304; J. Smith, Boston, .304; Saier, Chicago, .302.

The leading run getter is Cravath, Philadelphia, who has scored 57 times. Saier, Chicago, who leads in total bases with 164, also leads the league in stolen bases with 22. Cravath, in addition to being a run getter, leads the league in circuit drives, with 15 homers.

Cincinnati leads the league in club batting with .254, while St. Louis with .253, and New York with .253 are tied for second place.

The leading pitchers are Pierce, Chicago, won 9, lost 2; Manmaux, Pittsburg, 16 and 5; Alexander, Philadelphia, 19 and 6; Bagan, Boston, 15 and 6; Mayer, Philadelphia, 16 and 8; Dale, Cincinnati, 14 and 8; Dell, Brooklyn, 10 and 6.

Federal League batting leaders: Magee, Brooklyn, .334; Flack, Chicago, .343; Kauff, Brooklyn, .339; Fischer, Chicago, .337; Easterly, Kansas City, .333; Campbell, Newark, .325; Rousch, Newark, .319; Yerkes, Pittsburg, .318; Deal, St. Louis, .314; Cooper, Brooklyn, .312.

In club batting Brooklyn with .267 is in the lead, and Pittsburg is second with .262.

Magee and Kauff hold the lead in number of runs scored with 61 apiece. Konetchy, Pittsburg, has the greatest number of total bases, 186. Kauff, with 32 stolen bases, leads in that department, while Hal Chase, Buffalo, is the slugging king with eleven homers.

The leading pitchers are:

F. Allen, Pittsburg, with 16 wins and 7 losses; Cullop, Kansas City, 15 and 7; Crandall, St. Louis, 12 and 6; M. Brown, Chicago, 10 and 5; McConnell, Chicago, 15 and 8; Packard, Kansas City, 12 and 7.

In the American Association the leading batter is Compton, Kansas City, .342. Kansas City leads in club batting with .281. The leading pitcher is Tipple, Indianapolis, 11 won and 3 lost.

International League batting leader is Gilhooley, Buffalo, .351. Buffalo with .280 leads in club batting. The leading pitcher is Oeschger, Providence, won 12 and lost 3.

Southern League batters who are leading the league are: Hendrix, New Orleans, and Lee, Atlanta, tied with .313. New Orleans leads in club batting with .260. The leading pitcher is R. Robertson, Birmingham, 16 wins and 8 defeats.

Western League leading batters are: LeJeune, Sioux City, .363; Galloway, Denver, .355; Forsyth, Omaha, .353; Spencer, Denver, .325; Spahr, Denver, .322; Fox, Wichita, .315; Jones, Des Moines, .316; Krug, Omaha, .315; Krugger, Omaha, .315; McCormick, Denver, .313.

Denver leads in club batting with .275 and Des Moines is next with .269.

Galloway leads in total bases with 197; Jones leads in total runs scored with 78; Krueger made the most home runs, 14, and the stolen base honors go to Coffey, Denver, who has thirty.

The leading pitchers are: Mitchell, Denver, 13 won and 5 lost; Mogridge, Des Moines, 19 and 8; Clark, Sioux City, 11 and 5; Gilligan, Des Moines, 11 and 6; Gaspar, Sioux City, 14 and 8; Musser, Des Moines, 12 and 7; Thomas, Des Moines, 10 and 9; Cunn, Topeka, 10 and 6; Cantwell, Denver, 9 and 6.

AMERICAN LEAGUE

STANDING OF THE CLUBS.

Clubs—	Won	Lost	Pct.
Boston	59	34	.634
Detroit	60	38	.612
Chicago	58	40	.593
Washington	52	44	.535
New York	47	47	.500
Cleveland	37	57	.351
St. Louis	38	59	.392
Philadelphia	33	64	.340

RESULTS YESTERDAY.

At Washington—First game, Chicago 6, Washington 3; second game, Chicago 3, Washington 6.

At Philadelphia—Detroit-Philadelphia game postponed on account of rain.

At Boston—Cleveland-Boston game a double-header postponed on account of rain.

New York—St. Louis-New York game postponed on account of wet grounds.

FEDERAL LEAGUE

STANDING OF THE CLUBS.

Clubs—	Won	Lost	Pct.
Kansas City	55	39	.585
Chicago	56	43	.566
Pittsburg	52	42	.553
St. Louis	51	45	.531
Newark	50	45	.526
Brooklyn	45	44	.499
Buffalo	45	55	.450
Baltimore	24	65	.349

RESULTS YESTERDAY.

At Buffalo—Buffalo 4, Pittsburg 0.

At Baltimore—St. Louis 5, Baltimore 1.

At Newark—Kansas City-Newark game postponed on account of wet grounds.

WESTERN LEAGUE.

At Omaha—Denver 2, Omaha 1.

At Des Moines—Des Moines 1, Lincoln 0.

At St. Joseph—Wichita 8, St. Joseph 5.

Bricktop Is Playing Good Ball

With Rowdy Elliott taking a much-deserved rest on the bench, "Red" Kuhn is catching good ball for Oakland and getting a timely wallop every now and then in the pinches. Kuhn has a good head on his shoulders and knows what to do in a situation that would fluster a youngster. Elliott leans quite heavily on Kuhn and considers him a first-class maskman. There was a time when newspaper reports stirred up a feud between the two, but that has long since disappeared and now Oakland's two catchers are team-mates in all the word implies.

NATIONAL LEAGUE.

STANDING OF THE CLUBS.

Clubs—	Won	Lost	Pct.
Philadelphia	52	42	.553
Chicago	49	45	.521
Brooklyn	51	47	.520
Boston	50	48	.510
New York	48	47	.505
Pittsburg	48	49	.495
St. Louis	47	54	.465
Cincinnati	42	55	.433

RESULTS YESTERDAY.

At Cincinnati—Cincinnati 3, New York 2.

At Chicago—Chicago 2, Boston 0.

At Pittsburg—Philadelphia 5, Pittsburg 4.

At St. Louis—Brooklyn 3, St. Louis 2.

NORTHWEST LEAGUE

STANDING OF THE CLUBS.

Clubs—	Won	Lost	Pct.
Spokane	65	43	.602
Tacoma	61	51	.545
Seattle	59	53	.527
Vancouver	52	56	.481

RESULTS YESTERDAY.

At Spokane—Tacoma 0, Spokane 4.

At Seattle—Vancouver 0, Seattle 6.

LEAGUE OF MUNICIPAL CLUBS.

Some novel ideas are being advanced in connection with the proposed re-organization of the South Michigan baseball league for 1916. One plan calls for a $2500 appropriation from each city represented, together with the assurance that at least 1100 season tickets at $5 each will be sold before the club signs its players for the season. In return the club agrees to play free baseball every day in the week except Saturdays and Sundays, when a nominal admission charge will be made.

Municipal parks and piers are not new but baseball clubs under practically the same classification are a bit advanced to say the least. It may, however, be but the forerunner of government ownership of the big leagues.

SOUTHERN ASSOCIATION.

At Little Rock—Little Rock 1, Birmingham 0.

At Chattanooga—Chattanooga 1, Atlanta 5.

At Memphis—Memphis 4, New Orleans 3.

At Nashville—Nashville 3, Mobile 5.

AMERICAN ASSOCIATION.

At Indianapolis—Indianapolis 2, St. Paul 9.

At Cleveland—Minneapolis 11, Cleveland 3.

At Columbus—Kansas City 7, Columbus 3.

At Louisville—Milwaukee 8, Louisville 7.

AMATEUR BASEBALL

KEY ROUTES WIN 5-2.

Abrahamson pitched a steady game for the winners allowing four hits while O'Connell featured at bat getting 3 hits at 4 trips to the plate. Walsh's one-handed stab in the 5th also featured.

MISSION MERCHANTS	R.	H.	E.	KEY ROUTES	R.	H.	E.
McPhee, 3b	2	1	1	Collins, lf	0	0	0
O'Connell, lf	0	0	1	Dempsey, 1b	0	2	0
Hooper, 2b	0	1	0	D. Houvenin, ss	2	1	0
Wooleer, c	0	0	0	J. Houvenin, cf	1	2	0
W. McFriand, p	0	0	0	Walsh, 2b	1	1	1
Orr, rf	0	0	0	Knight, rf	0	1	0
Miller, 1b	0	1	0	Openshaw, 2b	0	1	1
McMenomy, ss	0	0	0	O'Connell, c	2	3	0
A. McFriand, cf	0	1	0	Abrahamson, p	0	0	0
Kennedy, p	0	0	0				
Totals	2	4	2	Totals	5	11	2

SUMMARY.

Struck out—by Abrahamson 9, by McFarland 3, by Kennedy 1; Walked by Abrahamson 2, by McFarland 4, by Kennedy 2; 2 base hits—Knight and D. Houvenin.

HEINTZ CLOTHIERS WIN AGAIN.

San Leandro fans were treated to a great contest Sunday morning when the Heintz Clothiers added another win to their credit by defeating the K. L's; score 2 to 2. Both pitchers, Peterson and Murphy, were in great form and twirled fine ball, while the game was interesting and exciting throughout. Christensen's work with the stick featured. The score:

HEINTZ CLOTHIERS	AB.	R.	H.	K. L's	AB.	R.	H.
Christensen, 2b	4	1	2	Allen, ss	3	0	0
Cordova, lf	4	0	0	Brancorsi, 2b	4	1	1
Matthews, 1b	3	0	0	Hanner, cf	4	0	0
Rodgers, c	3	0	1	Urn, rf	4	0	2
[illegible]	[illegible]	[illegible]	[illegible]	[illegible]	[illegible]	[illegible]	[illegible]
W. Fields, 3b	2	0	1	Barmester, rf	2	0	1
Neill, cf	3	1	0	Swegreth, lf	3	0	0
Smith, rf	2	1	1	Little, 1b	3	0	0
Murphy, p	3	0	1	Peterson, p	3	0	2
J. Rego, rf	1	0	0	Harry, rf	1	1	0
Totals	32	3	7	Totals	40	2	8

SUMMARY.

Two-base hits—Christensen, Matthews; hit by pitcher—Urn; bases on ball—off Murphy 1, off Peterson 3; struck out—by Murphy 5, by Peterson 7; stolen bases—Christensen. Time of game—1h 35 m. Umpire—McNabb. Scorer—Miner.

AMERICAN ASSOCIATION.

At Indianapolis—Indianapolis 2, St. Paul 9.

At Cleveland—Minneapolis 11, Cleveland 3.

At Columbus—Kansas City 7, Columbus 3.

At Louisville—Milwaukee 8, Louisville 7.

Shipping News and Marine Intelligence

SUN, MOON AND TIDE.

United States Coast and Geodetic Survey Table shows times and heights of high and low water at Oakland Harbor (standard time).

Tides—August 7 to August 13.

Date	Time	Ft	Time	Ft	Time	Ft	Time	Ft
	LW		HW		LW		HW	
7	1:21	0.1	11:33	5.1	4:08	3.3	10:13	6.5
8	2:26	-0.5	12:23	5.3	4:52	3.1	10:50	6.5
9	3:26	-0.5	12:32	5.8	4:52	3.1	10:50	6.5
10	5:35	0.5	12:23	5.3	5:35	2.8	11:32	6.4
11	6:29	0.4	12:22	5.5	6:19	2.6	12:11	6.2
	H.W.		L.W.		H.W.		L.W.	
12	7:01	0.2	1:48	5.6	7:04	2.3	...	...
13	0:25	5.9	7:31	0.5	2:14	5.8	7:32	1.9

Saturday, August 7.

Sun rises ..... 5:16 | Sun sets 7:14
New moon ..... August 10 at 2:44 a. m.
Moon's first quarter ..... August 17, at 6:05 a.m.
Moon rises ..... 1:41 a. m.

Note—In the above tabulation of the tides the daily tides are given in the order of their occurrence, commencing with the early morning tide in the left-hand column and the succeeding tides as they occur. On some days but three tides occur, the fourth occurring the following morning.

The column of heights gives the elevation of each tide above or below the level of Coast Survey chart sounding. The numbers are always additive to the chart depths unless preceded by a minus sign or dash (-), when the numbers are subtracted from the depths given on the chart.

MOVEMENTS OF STEAMERS.

TO ARRIVE.

Steamer.	For—	Date.
Admiral Dewey	Seattle	Aug. 7
Coronado	Grays Harbor	Aug. 7
Avalon	Wilmpa	Aug. 7
Beaver	Portland	Aug. 7
G. W. Elder	Portland	Aug. 7
City of Topeka	Eureka	Aug. 7
Queen	Los Angeles	Aug. 7
Bear	Los Angeles	Aug. 7
Harvard	San Diego	Aug. 7
Umatilla	Seattle	Aug. 8
Norwood	Grays Harbor	Aug. 8
Northern Pacific	Portland	Aug. 8
F. A. Kilburn	Portland	Aug. 8
Sea Foam	Mendocino	Aug. 8
Los Angeles	Airoline	Aug. 8
President	Seattle	Aug. 9
Crown of Seville	Puget Sound	Aug. 9
Centralia	Eureka	Aug. 9
Congress	San Diego	Aug. 9
Wapama	San Diego	Aug. 9
Celtic	San Diego	Aug. 9
Harvard	Los Angeles	Aug. 9
Daisy Freeman	San Pedro	Aug. 9
Nippon Maru	Hongkong	Aug. 10
Lurline	Honolulu	Aug. 10
Queen	Los Angeles	Aug. 10
Admiral Schley	Seattle	Aug. 11
Gt. Northern	Portland	Aug. 11
City of Topeka	Eureka	Aug. 11
Yale	Los Angeles	Aug. 11
Maitai	Sydney	Aug. 12
American	New York	Aug. 12
Rose City	Portland	Aug. 12
Beaver	Los Angeles	Aug. 12
G. W. Elder	San Diego	Aug. 12

TO SAIL.

Steamer	From—	Date.
Tenyo Maru	Hongkong	Aug. 7
San Ramon	Mazatlan	Aug. 7
Prince Albert	Mazatlan	Aug. 7
Governor	Seattle	Aug. 7
Grays Harbor	Grays Harbor	Aug. 7
Gt. Northern	Astoria	Aug. 7
North Fork	Eureka	Aug. 7
G. W. Elder	Santa Barbara	Aug. 7
Harvard	Los Angeles	Aug. 7
Coronado	Los Angeles	Aug. 7
Avalon	Los Angeles	Aug. 7
Iowan	New York	Aug. 8
Bear	Astoria	Aug. 8
City of Topeka	Eureka	Aug. 8
Queen	Los Angeles	Aug. 8
Norwood	Los Angeles	Aug. 8
Ravenwood	Willapa Harbor	Aug. 9
Yosemite	Portland	Aug. 9
Wapama	Astoria	Aug. 9
Celtic	Astoria	Aug. 9
Daisy Gadsby	Astoria	Aug. 9
President	Los Angeles	Aug. 9
Beaver	Los Angeles	Aug. 9
Harvard	Los Angeles	Aug. 9
Arcline	Los Angeles	Aug. 9
Westerner	Coos Bay	Aug. 9
San Francisco	Champerico	Aug. 10
Centralia	Marshfield	Aug. 10
Congress	Seattle	Aug. 10
Ad. Dewey	Seattle	Aug. 10
Northern Pacific	Astoria	Aug. 10
F. A. Kilburn	Eureka	Aug. 10
Yellowstone	Coos Bay	Aug. 10
Centralia	Eureka	Aug. 10
Daisy Freeman	Santa Cruz	Aug. 10
San Ramon	Mazatlan	Aug. 10
Pasadena	Albion	Aug. 10
Matsonia	Honolulu	Aug. 11
Nome City	Seattle	Aug. 11
Lakme	Eureka	Aug. 11
Sea Foam	Pt. Arena	Aug. 11
Yale	Los Angeles	Aug. 11
Queen	Los Angeles	Aug. 11
Umatilla	Seattle	Aug. 12
Gt. Northern	Astoria	Aug. 12
Northland	Astoria	Aug. 12
City of Topeka		Aug. 12

LUMBER MEN COMPLAIN.

By Associated Press.

SPOKANE, Wash., Aug. 7.—Representatives of $75,000,000 capital invested in the lumber industry in Northern Idaho, Montana and Eastern Washington, employing 30,000 people, told the members of the United States Trade Commission today that the lumber business is suffering from overproduction, unlimited and cut-throat competition and fear of government interference.

ALAMEDA COUNTY DELINQUENT TAX LIST

Delinquent Tax List for the year 1914 for the county of Alameda appears in The Oakland Weekly Tribune (not daily), under date of June 5, 12, 19 and 26. Also delinquent Tax List for the Town of Emeryville for the fiscal year 1914-1915, and the town of Piedmont.

All persons interested may secure extra copies of the Tax Lists in question at the publication office of The Oakland Tribune, 8th and Franklin sts., Oakland, or copies will be forwarded promptly by mail on receipt of the regular price—5 cents a copy. Remittances may be made in postage stamps, if more convenient.—

HAY BEING SHIPPED TO AUSTRALIAN PORTS

HAYWARD, Aug. 7.—With large quantities of hay being shipped to Australia the demand for fodder is rapidly cleaning up the local supply. The price for hay ranges from $8 to $12 a ton, and as there is a large crop this year and the demand is good it will probably be one of the most lucrative products of the farmers in this section. Several ship loads of hay have already been sent to Australia, much of it coming from the broad acres of the Hayward and Livermore valleys. Farmers say the crop this year will probably exceed the bumper hay yield of last season.

LEGAL NOTICES

NOTICE OF NON-RESPONSIBILITY.

I, the undersigned, have sold my right, title and interest in the business known as the Ajax Auto Painting Co., located at 120 Twelfth street, Oakland, Cal., and am in no way responsible for any debts or obligations contracted thereon by former owners. All outstanding bills must be presented on or before the 12th day of August, 1915.

Signed: CHARLES H. TAYLOR.
1512 Broadway.

DISSOLUTION OF PARTNERSHIP.

Notice is hereby given that the firm of Harvey & Kerr, at No. 408 Tenth street, Oakland, Cal., has been dissolved by mutual consent, R. N. Kerr withdrawing and W. E. Harvey will continue the business, collect all bills and pay all debts of the firm.

Dated: August 3, 1915.
R. M. KERR.

DISSOLUTION OF PARTNERSHIP.

To whom it may concern:

The partnership heretofore existing between Geo. H. Lee and Chas. F. Lee, under the firm name of Geo. H. Lee & Son, has been dissolved, Chas. F. Lee retiring.

NOTICE OF NON-RESPONSIBILITY.

I, the undersigned, have bought the Idaho Grocery, located at 3828 Foothill Boulevard, Oakland, Cal., and am in no way responsible for any debts or obligations contracted thereon by former owners. All outstanding bills must be presented on or before August 9, 1915.

Signed: H. GREGORY.

STOCKHOLDERS' MEETING.

The regular annual meeting of the stockholders of the Oakland Title Insurance and Guaranty Company will be held at the office of the corporation, 1422 Broadway, in the City of Oakland, California, Wednesday, August 18th, 1915, at 3 o'clock P. M.

Dated: August 3rd, 1915.
R. S. LECKIE, President.

NOTICE OF NON-RESPONSIBILITY.

I, the undersigned, have bought the business known as the New York Cleaning and Tailoring Co. located at 1319 San Pablo avenue, Oakland, Cal., and am in no way responsible for any debts or obligations contracted thereon by former owners prior to August 5th, 1915.

Signed: E. W. JONES.

LEGAL NOTICES

NOTICE OF PUBLIC WORK.

Notice is hereby given, that on the 27th day of July, A. D. 1915, the City Council of the City of Oakland passed Resolution of Intention No. 11143 N. S., to order the following street work to be done, to-wit: The closing up and abandoning of the following streets and portions of streets shown on and dedicated by that certain map entitled "Wyman's Subdivision of Park Place on the line of the California Railway, Brooklyn Township, Alameda County, Cal." filed in the office of the County Recorder of Alameda County, State of California, April 25, 1892, in book of maps 13, page 39, to-wit: All of Plaza Street, Depot Street and Mountain View Street; all of that portion of Prospect Street that lies northeasterly of the northeastern line, and its production northwesterly, of Bay View Street; and all that portion of Bay View Street that lies southeasterly of the southeastern line, produced northeasterly, of Lot 17 of said Wyman's Subdivision of Park Place.

And said Council does hereby determine and declare that said proposed work and improvement is of more than local or ordinary public benefit, and will affect and benefit the lands and district hereinafter described, which said district is hereby declared to be the district affected and benefited by said work and improvement, and that therefore the entire damages, cost and expenses of said work and improvement shall be and are hereby made chargeable against and shall be assessed upon said lands and district, which district is within the City of Oakland, County of Alameda, State of California, and is more particularly bounded and described as follows, to-wit:

Bounded on the northwest, northeast, southeast and southwest by the northwestern, northeastern, southeastern and southwestern lines, respectively, of the hereinbefore mentioned "Wyman's Subdivision of Park Place"; Saving, excepting and excluding from said district all public streets, avenues and roads therein included and contained.

All of the aforesaid improvement shall be done in accordance with the provisions of an act of the Legislature of the State of California entitled "An Act to provide for laying out, opening, extending, widening, straightening, or closing up in whole or in part any street, square, lane, alley, court, or place within municipalities, and to condemn and acquire any and all land and property necessary or convenient for that purpose," approved March 6, 1889, and the several acts amendatory thereof or supplementary thereto.

For further particulars reference is hereby made to Resolution of Intention No. 11143 N. S. for the above described work, on file in the office of the City Clerk of the City of Oakland. This notice shall be published for ten days in the Oakland Tribune, being the newspaper designated by said City Council for such publication.

Oakland, Cal., August 4th, 1915.
PERRY F. BROWN,
Superintendent of Streets and Ex-Officio City Engineer of the City of Oakland.
57—Aug. 4-10t.

ORDER TO SHOW CAUSE WHY APPLICATION FOR LEAVE TO SELL REAL ESTATE SHOULD NOT BE GRANTED.

In the Superior Court of the State of California, in and for the County of Alameda.

In the matter of estates and guardianship of George Edwin Hallahan and Eleanor H. Hallahan, minors.

Order to show cause why application for leave to sell real estate should not be granted.

Mary L. Hallahan, guardian of the person and estates of George Edwin Hallahan and Eleanor H. Hallahan, minors, having this day presented to this Court and filed herein her petition duly verified, praying for an order of sale of said real property belonging to said minors, for the causes and reasons therein set forth, and it appearing to this Court from the said petition that it is necessary and would be beneficial to said minors that the said real estate described in said petition, or some part of it, shall be sold.

It is hereby ordered that the next of kin of said minors, and all persons interested in the said estates, appear before this Court, in the court rooms thereof, in Department No. 4 thereof, at the Court House in the City of Oakland, County of Alameda, State of California, on Monday, the 23d day of August, 1915, at 10 o'clock in the forenoon of said day, to show cause, if any they have, why an order should not be granted for the sale of said estates as prayed for in said petition, reference to which is hereby made for further particulars.

And it is hereby further ordered that a copy of this order be published once a week for three successive weeks in The Oakland Tribune, a newspaper printed and published in said County of Alameda, State of California.

Dated: July 24, 1915.
WILLIAM H. WASTE,
Judge of Superior Court.
REED, NUSBAUMER & BINGAMAN,
Attorneys for said Guardian and for said Estate.

NOTICE OF TIME SET FOR PROVING WILL, ETC.

In the Superior Court of the County of Alameda, State of California.
20421.

In the matter of the estate of Joseph F. Forderer, deceased.

Notice of time set for proving will, etc., and application for letters of administration with will annexed.

Notice is hereby given, that a petition for the probate of the will of Joseph F. Forderer, deceased, and for the issuance to George S. Forderer of letters of administration with the will annexed has been filed in this Court, and that Wednesday, the 18th day of August, A. D. 1915, at 10 o'clock A. M. of said day, at the Courtroom of Department No. 4 of said Court, at the Court House in the City of Oakland, in the County of Alameda, has been set for the hearing of said petition, when and where any person interested may appear and contest the same, and show cause if any they have why said petition should not be granted.

Dated: July 31st, 1915.
GEO. E. GROSS, Clerk.
By W. E. ADAMS, Deputy Clerk.
J. N. YOUNG, 812 Broadway, Oakland, Attorney for Petitioner.

NOTICE.

Notice is hereby given, that at 290 Bacon Building, Oakland, Cal., on the 10th day of August, 1915, Peter Hearsch of 5506 Lawton avenue, Oakland, Cal., will sell and transfer to Sumner Randall of 4421 Evans avenue, Oakland, Cal., that certain stock in trade of groceries situate at 153 Eighth street, Oakland, Cal. Bills must be presented on or before said day of transfer of said stock and the purchase price.

NOTICE OF NON-RESPONSIBILITY.

My wife, Elise Le Vanche Knowles, having left my bed and board, I will not be responsible for any bills contracted by her on and after this 3d day of August, 1915.

Signed: EUGENE C. KNOWLES.
Subscribed and sworn to before me this 3d day of August, 1915.
(SEAL) ROBERT C. BOLE,
Notary Public in and for the County of Amador, State of California.

NOTICE OF NON-RESPONSIBILITY.

My wife, Olive Corrine Peterson, having left my bed and board I will not be responsible for any bills contracted by her on and after this date. August, 1915.

Signed HENRY M. PETERSON
Subscribed and sworn to before me this 4th day of August 1915.
(SEAL) FRED F. WALTER,
Notary Public in and for the County of Alameda, State of California.

Oakland Tribune

FOUNDED BY WM. E. DARGIE IN 1874
Member American Newspaper Publishers' Association
Charter Member, Audit Bureau of Circulation.
Exclusive Complete Associated Press Service for Greater Oakland.

ALFRED HOLMAN, Publisher and General Manager.

[illegible] newspaper of the City of Oakland and County of Alameda.

TRIBUNE every evening and Sunday morning [illegible] carrier, eight cents. Daily Edition, 1c; Sunday Edition, 5c. Back numbers, 2c per copy and upward.

Subscription Rates by Mail, Postpaid: United States, Mexico and Canada.

One year ..... $5.00 Three months $1.50
Six months ..... [illegible] One month 50c

SUNDAY EDITION BY MAIL.

3 months ..... $1.00 6 months $1.00
12 months $2.00

Entered at Oakland Postoffice as second-class matter.

DISTRIBUTION OFFICE—TRIBUNE Building, corner of Eighth and Franklin streets. Phone Lakeside 5101.

MANAGER FOREIGN AGENCY—W. Wallace Lawrence & Chester Co., New York—Brunswick Bldg. Fifth Ave. and Twenty-sixth street. Chicago—Harris Trust Bldg. Will T. Chester, representative.

A file of THE TRIBUNE can be secured at the office of Messrs. Wm. J. and J. Hardy & Co., 31-33 Fleet street, or Dawes Steamship Agency, 17 Green street, Charing Cross, London. Albert Peters, No. 4 Unter der Linden, Berlin.

TO SUBSCRIBERS.

Subscribers failing to receive their paper within a reasonable hour after publication will please report the same to THE TRIBUNE Office by telephone, and a special messenger will be dispatched with a copy of THE TRIBUNE at once.

Morning TRIBUNE (six days a week), 50c per month.

Entered as second-class matter February 21, 1903, at the Postoffice of Oakland, Cal., under act of Congress March 3, 1879.

SATURDAY, AUGUST 7, 1915

SHIP-PURCHASE AND POLITICS.

Indications are becoming more certain that the Democratic administration will endeavor again to foist the ship-purchase plan upon the nation at the coming session of Congress. After Secretary of the Treasury McAdoo's declaration that private capital could not be expected to provide a creditable American merchant marine—a statement wholly without support of fact—one of the administration's leaders, Senator John Sharp Williams of Mississippi, comes out with this statement:

The ship-purchase bill is more necessary now than it was when first introduced in Congress. Day by day we see emphasized the necessity for more American ships on the high seas. I want to see the Government have these ships and what profits there may be in the transaction.

Gradually the tactics of the administration are becoming clearer. Seemingly it was carefully planned to force privately-owned shipping lines out of business by such a measure as the La Follette seaman's law and then, when American business is supporting the hardships consequent on the absence of shipping facilities and America's foreign commerce is prostrate because of the inequalities under which it must be conducted, they will offer the vicious and impractical ship-purchase plan as an administration panacea. It is difficult to imagine a more unwholesome application of practical politics to the nation's business than to annihilate a valuable private industry in order to rear among the ruins thereof a visionary party scheme.

We still hope, however, that there are enough clear-visioned men in Congress, men who realize the wisdom of refusing to subvert loyalty to the country's welfare to party expediency, to forestall the launching of the national government in the shipping business at this time. Perhaps there will be enough urgent matters to engage the attention of the legislators until the close of Congress. The administration will have a lot of other difficulties on its hands. It will have to provide additional sources of revenue for the routine expenses of government and it will have to attend to the matter of providing for the national defense. The revenue question cannot be sidetracked by any trick or turn and the question of national preparedness is a far more popular one than government-owned ships.

Without taking up any new adventures it is fairly certain the Federal Government will have to sell bonds to meet its current obligations for 1916-17. It would be well to let the ship-purchase plan rest until a subsequent session of Congress, into which, it is hoped, a greater measure of sound judgment will be brought.

ANOTHER FEDERAL MILITARY ACADEMY.

Former President Taft made what seems to be an important and interesting suggestion when he stated that the United States ought to have another military academy for the training of officers, to be located in the West. Champ Clark, it will be remembered, declared in one of his speeches while in this state, that West Point was inadequate for the present needs of the United States and that it ought to be considerably enlarged.

The pressing demand in all military establishments the world over is for trained officers. It is comparatively easy to give privates enough training in six or eight months to make them fairly good soldiers; but an officer cannot be made in any such brief period.

The United States would take a long and useful step towards achieving a state of a fair degree of preparedness in a military way if the number of men to receive a military education calculated to fit them to become officers were increased tenfold. Hundreds of young men would go to a United States military academy, take the four-year course prescribed in such an institution and then return to the pursuits of private life, if they had the opportunity. These men could be called upon in the case of emergency to serve as officers and their training would make them competent. They could be required, if necessary, to spend one week each year at an officers' school for purposes of review and of being made acquainted with new features in military science.

If another military academy or several of them should be established by the government, there is no better situation for such an institution than is afforded by the City of Oakland. A suitable site could easily be found in or near this city and the wisdom of having a military academy for the training of officers on the Pacific Coast cannot be disputed.

OUR NEUTRALITY MAINTAINED.

A great many sympathizers in this country with Germany and her allies in the present war have charged directly that the United States is permitting violations of American neutrality through the manufacture of and sale to Great Britain, France and Russia of war munitions. Much of the criticism of the government and the manufacturer of the United States has been sincere, though based upon misapprehension. We are confident not a little of it has been intentionally made to strengthen the German and weaken the English cause. In view of this latter contingency it is well to keep the actual facts clearly and constantly in mind.

Thus a brief inspection of previous cases shows that the United States announced its strict neutrality when the Boer war started. In 1901 Congress adopted a resolution calling on President McKinley to furnish information as to whether the ports or waters of this country had been used for the exportation of horses, mules and other supplies for use in South Africa. Secretary of State John Hay reported to Congress that up to January 31, 1901, such shipments had been made to the value of $26,000,000. He reported further that no steps had been taken to prevent the "lawful" exportation to South Africa. The supplies in question went both to Great Britain and to the Boers. They both got supplies also from Spain, Italy, the Argentine Republic and elsewhere. In the Russo-Japanese war Germany furnished large supplies of artillery, ammunition and copper to Russia. She sent supplies through the Suez Canal to Japan, as some of her captured ships showed. England sold Russia coal and shrapnel cases. France furnished the shrapnel and loaded the cases. Japan bought torpedoes from Austria. Japan and Russia both bought submarines of factories in the United States. All the countries mentioned as having sold supplies to the belligerents were neutral.

At the commencement of the present war the United States declared its neutrality as to all belligerents. Since the war started some of the belligerents have made large purchases in the United States of war supplies. Some of the belligerents have not purchased supplies here because they have no facilities for taking them home. For this state of affairs the United States is in no wise responsible. The fact that the British naval force is so powerful or the German naval force is so weak as to give Great Britain and her allies control of the seas is alone responsible for Germany not being able to make war purchases in this country.

The German supporters state that because Germany is unable to get shipments home it is a breach of neutrality for American manufacturers to sell supplies to her opponents. If in the beginning American manufacturers had decided not to sell such material to any of the belligerents that attitude would have been impartial. But they did not so decide. To do so now, after one side in the European contest has been able to secure control of the ocean to the exclusion of the other side would be distinctly unneutral. It would in effect be an espousal of that side which by the chances of war has been excluded from the traffic of the seas.

The American manufacturer takes the attitude that anyone who elects to bid for his products may do so. The manufacturer has a legal right under international law and the terms of international treaties to sell to foreign belligerent powers.

There is also a strong moral sanction for our traffic in war supplies that is too often lost sight of. American business generally is suffering severe hardships on account of the war in Europe. Manufacturers in many lines are losing money, in others their profits have been greatly reduced. The dividends of stockholders have dwindled. Thousands of workmen have been laid off and other workmen are working half-time at reduced wages. Making war munitions compensates in a small way for our great losses. A great many producers wish that Germany could get access to their markets.

NO NEED FOR SUBTERFUGE.

If there be any reason for recognizing General Carranza as President of Mexico over any and all other rival claimants of that office it has yet to be stated. Carranza is only one of several chiefs of revolutionary bands. He has no better claim to the presidency than any other man. His recognition on the part of the United States would be an act of arbitrary favoritism, calculated to augment rather than to allay jealousies, and to make ultimate arrangements more difficult. The probable effect of Carranza's recognition, unless it should be supported by overwhelming armed force, would be to throw his half-dozen rivals into combination and to augment rather than to allay the troubles of the country. A far better plan would be to establish in temporary authority some man having no connection with any of the contending factions, then to sustain him pending other arrangements.

In another view of the situation there would seem no necessity of putting anybody in the Presidency pending final reorganization of the administrative system. If the United States, through its military powers, is temporarily to be the real authority, why have a figurehead? Why not go at the business boldly and openly, without pretense or apology, take over the administration under military powers and hold it until other arrangements can be made? It is a case where the old maxim in respect to handling a nettle may well be applied. If we are going to pacify Mexico by armed force, and there is plainly no other way, common sense would dictate that we go about the business in a way at once straightforward and determined, hiding behind no subterfuge and dodging no responsibility.

The Fire Department is made the subject of Mr. Faulkner's article in today's Tribune. The writer views the subject without sentiment and points out the exact cost of maintaining a fire protection system and the pretty definite returns the city gets for this expenditure. As a city well protected against fire akland has a high reputation, which means a high reputation for efficiency in the fire department. Last year the department cost the taxpayers $401,000, or a levy of 28.2 cents on the $100. It is well to inquire whether this sum is being wisely and effectively spent and whether it should be increased.

It has long been maintained and with eminent illustrative success that a sucker is born every minute. We are convinced that the same ratio holds good in relation to the supply of damphools. Here we have a sublimated jackass walking across the continent backward, holding before him a mirror to guide him on his fool way. The secret of this kind of nonsense is the willingness, even eagerness, of silly people to throw their money into the hat of every eccentric that passes their way.

In his address before the National Race Betterment Congress at the Exposition, Dr. A. J. Reed registered complaint against the chairs we customarily sit in, calling them misfits for the human form. All down the years we have sat on them and stood for them and offered them to our friends when, it seems, it should have been our enemies. Blessed be the main who can conceive something new to criticise.

The determination of the authorities of Piedmont to light up the dark spaces of the hillside region by way of breaking up the more or less pernicious spooning habit simply means that the seat of operations must be moved further hillward or canyonward. Let us hope, in the interest of amorous youth, that no hard heart will propose the lighting up of Dimond Canyon.

It does seem a case of rank disloyalty to home interests that half the marriages between Hayward couples are solemnized away from home, thus cheating the local clergy out of a legitimate perquisite. There seems a certain want of dignity in the appeal of the ministers thus bereft of their legitimate dues, but dignity rarely goes hand in hand with a sense of injury.

George Wharton James intimates that Oakland was guilty of civic remissness in neglecting to claim Joaquin Miller as one of her sons. Fair enough, George, but the neutrality business works two ways. Think of what we have avoided by maintaining an attitude of conservative watchful waiting toward the sizable army of would-be broncho busters who are ever aspiring to tame old Pegasus.

The Tribune has noted few more pathetic stories than that printed last night setting forth the experiences of one Joe Ohl, age twenty-four, and his wife, age nineteen, trudging their way from Oakland to Sacramento with all their worldly possessions in a baby buggy, the most important being a seven-months-old child, in a search for work.

THE FORUM

The Editor of The Tribune disclaims responsibility for the views and statements expressed in this column. Brief contributions on current topics of general interest are welcome. They will not as a rule be printed unless accompanied by the name of the writer, which if desired, will be withheld from publication.

A PERTINENT INQUIRY.

Oakland, August 6, 1915.

To the Editor: The question of our government's attitude in maintaining a policy of neutrality in the matter of permitting citizens of the United States to manufacture for, and sell to, the European governments of the countries now at war, instrumentalities for making war, is brought out in bold relief by a fact which is now history.

It will be recalled that soon after submarines proved their efficiency in this war as engines of destruction, Charles M. Schwab of the Bethlehem Steel Company, notified the Washington authorities that his company had opportunity to sell a contract involving many millions of dollars, to furnish submarines to certain European governments whose countries are at war. Said authorities replied to Mr. Schwab, that filling such a contract would be in violation of the declared neutrality of the United States.

Mr. Schwab came back: "These submarines would not be intact, and would not take to the sea from United States port or ports, but would be shipped as cargo in detached parts, aboard freight carrying steamers, and these parts would be assembled under authority of the government of the country or countries that would use said submarines as war craft. Would it be permissible to sell said contract on these terms and conditions?" The Washington authorities answered: "No, it will not be permissible to furnish submarines in any manner or form to any of the belligerents, as it would be an unneutral act. Our nation's policy is to maintain absolute neutrality."

The words quoted may not be precisely those used in the correspondence between Mr. Schwab and the Washington authorities; but they in substance express the interchange that was had at that time.

Now, query: Why is it permissible for other United States citizens engaged in the business of manufacturing rifles, cartridges, bombs, shrapnel shells, to sell these to the governments of any of the countries now at war in Europe, said instrumentalities for making war, being manufactured under "hurry-up" contracts, by these United States citizens with the governments, or persons representing the governments, of the countries now at war? What more are submarines instrumentalities for making war, than rifles, cartridges, bombs and shrapnel shells?

Can it be that Mr. Schwab's lineage caused him to be suspected of intent to furnish submarines surreptitiously to the "faderland" and that this prompted the interdict put upon him and his company, by the Washington authorities? It would appear that it devolves upon the Washington authorities to extend this interdict to all other United States citizens that are furnishing to any of the belligerents the instrumentalities for making war, above specified, "if our country is to escape criticism and censure for inconsistency and holding an attitude of unneutrality while professing neutrality."

We should have regard for what posterity will think of us, in the light of history as it will come down to posterity.

JOHN AUBREY JONES.

1424 Broadway.

VARIETIES.

Not All a Joke.

The great secretary summoned his first assistant.

"When will our three new battleships be ready?"

"In four days, your honor."

"And have we enough ammunition to last for a week?"

"About six days, your honor."

"How many submarines are there?"

"Only three came to the surface last night, your honor."

"By the way, is our standing army ten or fifteen men?"

"I'll go out and count 'em over again, your honor."

"Did you say we had any coast-defense guns left?"

"I think they were all shipped abroad last week, your honor."

"Very well. Then drop a postal to the allied powers who are about to invade us and ask them to hold off a couple of weeks longer."

"What excuse shall I give 'em, your honor?"

"Tell 'em it will take at least that long to prepare my statement for the press explaining what an impregnable position I am leaving the country in—and also to get my own family out of it."—Life.

Combined Hat and Brush.

A hat brush which is carried within the hat itself is a recent Paris novelty. It can be used with felt or silk hats. The brush is of small size and very light weight, and is provided with a clamp which allows of fixing it inside the hat, and in this position it is out of the way and does not add materially to the weight of the hat. Such a little device will prove most convenient either for ordinary times or in traveling.

When War Will End.

When will the war end? The Paris Figaro gives the following curious prophecy in answer to this question.

Take the total of the two years of the Franco-Prussian war, 1870 and 1871, add them. The result will be the sum of 3741. The first pair of figures in this sum, 3 and 7, when added, give a total of 10, while the others give a total of 5. The peace treaty ending that war was signed on the 10th day of May; the 5th month in the year.

Using the same process for the years 1914 and 1915, the total is found to be 3829, and the respective pairs give each a total of 11, which fact, in the opinion of the prophet, indicates that the war will end on the 11th day of the 11th month, that is, November 11th.

Giant Aeroplane.

The Russian Sikorsky biplane is the largest heavier than air machine yet invented. It is the pioneer of the giant aeroplanes to which, in the opinion of experts, the future belongs.

The space between the planes is 9 feet deep. The fore part of the machine consists of steel-walled cabins, extending over a length of about 20 feet. These cabins have large windows on each side, like those of an omnibus. The cabins are electrically lighted at night. In cold weather they are heated through the exhaust. The first Sikorsky machine flew for an hour and a half over Petrograd with sixteen passengers. Its normal crew is eight men.

MISSED!

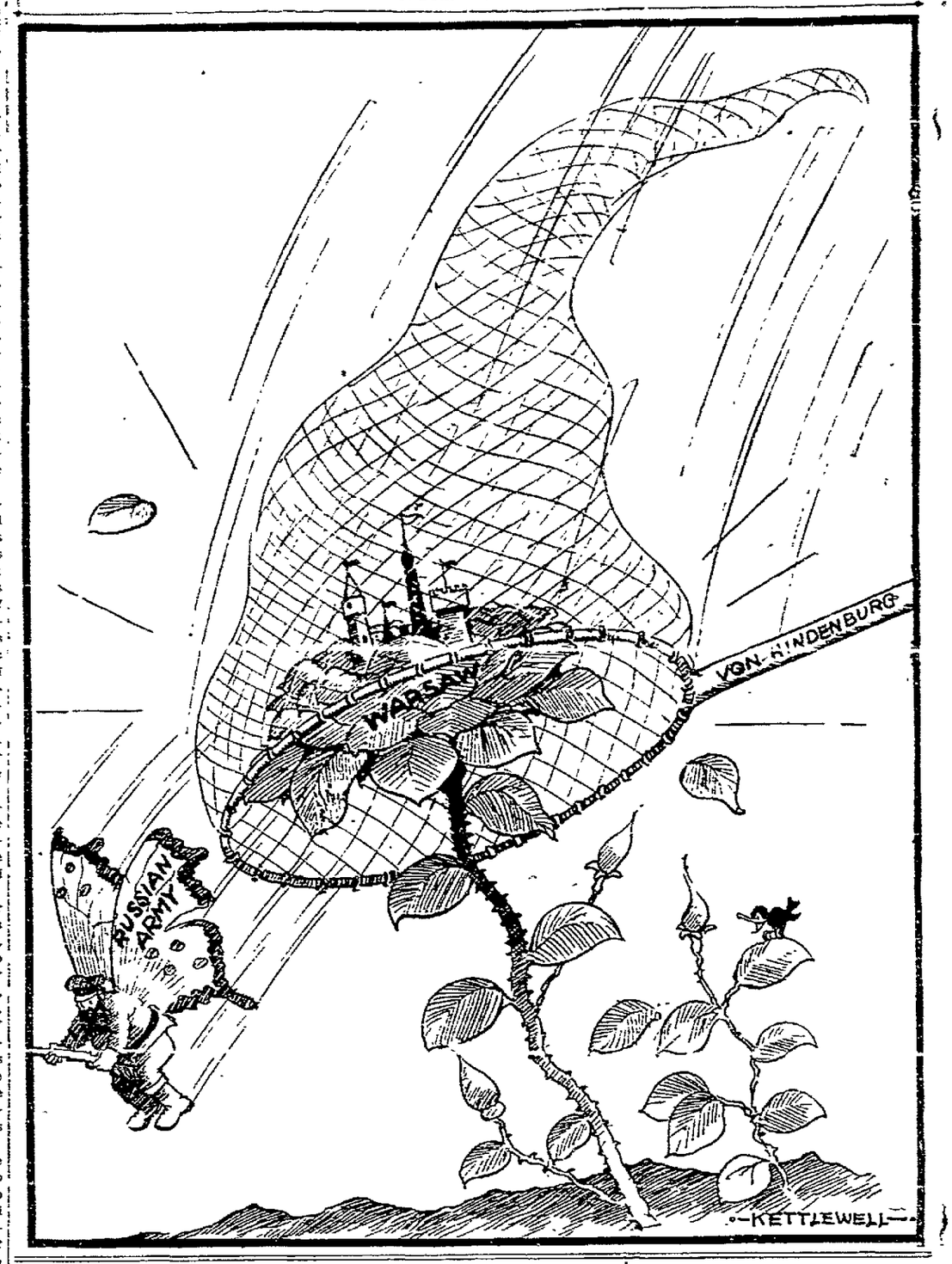

THE JESTER.

Appropriately Named.

"Why do you call the baby Bill?"

"He was born on the first of the month."—From the Buffalo Express.

Times Change.

Ethel, aged nine, paying a visit to Aunt Nell, told of a birthday party she had attended the day before. "And Mabel, who gave the party, said to me: 'Oh, Ethel, you've got on the same dress you wore to my party the last time. I suppose your mother couldn't afford to buy you a new dress this year'"

Aunt Nell laid her hand caressingly on Ethel's blond curls and gently asked: "Of course, dear, you didn't remain at the party after that? If a little girl had made such a remark to me when I was your age I should have gone right home."

"Well, Aunt Nell," Ethel replied, "times have changed. I slapped her face and stayed."—Harper's.

Would He?

At an examination in a school in Cincinnati the teacher was so pleased with his class that he said they could ask him any question they liked.

Some queries were put and answered. Seeing one little boy deep in thought, the teacher asked him for a question. The boy, with a very grave face, put this one:

"If you was in a soft mud-heap up to your neck and I was to throw a brick at your head, would you duck?"—New York Times.

Unavoidable Loss.

When the spinster aunt began to ask questions she always kept at least one person engaged with little chance for any other word than direct answers.

"What's become of that kitten you had last time I was here?" she demanded of her small nephew. "I hope she wasn't poisoned like the other you had two years ago."

"No, she—"

"Don't tell me she was drowned."

"No, she—"

"Stolen?"

"No, she—"

"Well, I'd like to know what made you give away such a handsome kitten."

"We didn't—she's—"

"Well, what's happened to her—speak up!"

"She's growed into a cat!" gasped the boy.

Tough on Aunt Mary.

There is a very stern Philadelphia woman who demands instant and unquestioning obedience from her children. One afternoon a storm came up and she sent her little son John to close the trap leading to the flat roof of the house.

"But, mother—" began John.

"John, I told you to shut the trap!"

"Yes, but mother—"

"John, shut that trap!"

"All right, mother, if you say so—but—"

"John!"

Whereupon John slowly climbed the stairs and shut the trap. The afternoon went by and the storm howled and raged. Two hours later the family gathered for dinner, and when the meal was half over Aunt Mary, who was staying with the mother, had not appeared. The mother started an investigation, but she did not have to ask many questions. John answered the first one.

"Mother, she is on the roof."

JAIL COLUMN.

There were 33 names enrolled on the county jail register during the month of July for the following offenses: Insane, 5, petit larceny, 1, drunk and disorderly, 2, suspects, 3, vagrancy, 3, burglary 2, robbery, 2, forgery, 1, violating liquor ordinance, rape, assault with a deadly weapon, embezzlement, cruelty to animals, grand larceny, inebriacy, and selling liquor, 1 each. There are 20 inmates in jail at present.—Riverside Press.

THE STATE PRESS

Dumped at Cemetery.

W. H. Roache, who has been a resident of this community for the past month, received a broken collar bone as the result of an automobile, in which he was riding, overturning near the cemetery last evening.—Watsonville Pajaronian.

Cause Unknown.

That trout and salmon in the Stanislaus river above Knight's Ferry are dying by hundreds from unknown causes, was the report brought back to Stockton last evening by Steve Oneto and George Stevenson, who spent the day above the Ferry on a fishing trip.

Oneto says they found countless numbers of dead fish floating in deep pools. The live fish appeared to be loggy and refused to bite.—Stockton Record.

How Berkeley Rides.

The assessment roll shows that there are 1325 automobiles in Berkeley this year, against 987 a year ago, an increase of 338, or nearly 36 per cent.—Berkeley Gazette.

Mayor's Son Picks Pippin.

Miss Gladys Tremaine of Gilroy, who was placed fourth in the contest for the queen of the apple show two years ago, was married in San Francisco on Tuesday to Carrol Wentz, the son of the mayor of Gilroy.—Watsonville Register.

Vallejo Pear.

They were from Vallejo, and she wasn't his wife, either. The ball game attracted many "spotters" last Sunday.—Richmond Terminal.

A King Crop.

Kings county, with her 50,000 acres of alfalfa, claims a two and one-half million dollar crop this year. The crop in some sections averages eight tons per acre.—Pleasanton Times.

Devoted to Babies.

Colonel Theodore Roosevelt spent fifteen minutes in San Bernardino today and fourteen minutes of that time was occupied in congratulating the mothers and fathers who brought their babies with them to see the former president.—San Bernardino News.

The Bank Beautiful.

If all money was banked in the women's stockings, the fool men would want to count their coin every ten minutes. But at that we're strong for the system.—Richmond Record-Herald.

IMPORTANT CHANGES AT VASSAR

New Courses Will Include Journalism and Horticulture.

POUGHKEEPSIE, N. Y.—Alumnae of Vassar College, increased by the 245 graduates who received degrees recently, are discussing three important items in the announcements of President Henry Noble MacCracken. They are the addition of courses in horticulture, landscape gardening, law, and journalism, and mark the first big changes in the college curriculum in many years. These courses and a huge open-air theater especially designed to carry out the fiftieth anniversary celebration in October, are made possible by $275,000 in gifts.

Burges Johnson, of New York, will direct the study of journalism. Six lectures in law will start that course. Horticulture and landscaping will be practiced by the student body on campus and in Arlington, the college suburb.

Several new buildings are to be added, including a [illegible] house where all instructors may live, if President MacCracken's plans can be carried out. The president has asked for one million dollars, of which $850,000 is designed to be used for education purposes.

NOTABLE PERSONS.

With a retinue of baggage porters, maids and valets, Thomas Fortune Ryan of New York, Mr. and Mrs. James Brown Potter of Newport and Mrs. C. C. Cuyler of New York arrived in San Francisco last night.

Captain Fred Jebsen, a well-known Pacific Coast mariner, is in charge of a German submarine now sinking British and other vessels in the waters of the war zone.

Word comes from Vienna that Emperor Francis Joseph has had a severe chill and is confined to his bed in the Schoenbrunn castle. The condition of the Emperor, however, is said not to be alarming.

Edwin Markham, the poet, who has been visiting Santa Rosa, left tonight for Bohemian Grove, where he will attend the "jinks" tonight. Markham visited Luther Burbank yesterday.

K. Yamanaka, a polished young Japanese of means, who has been studying in Europe and found himself temporarily marooned in France last August during the mobilization of the armies, is an Exposition visitor.

W. H. McAllister, vice-president of the American Tobacco Company, is here for an extended visit to see the Exposition.

Judge Daniel F. Manning, Justice of the New York State Supreme Court has taken quarters in San Francisco with Mrs. Manning. The distinguished New Yorker, having toured Southern California, will remain in this city a week or ten days, and will then return east by way of the Canadian Rockies.

TWENTY YEARS AGO TODAY

Judge Ogden made an order this afternoon allowing W. H. Knight, special administrator of Philip Boogar's estate, to transfer eleven $1000 bonds of the Piedmont Springs Water Power Company and to receive gold coin in payment of the face value of the bonds with the accrued interest.

H. V. Herbert was appointed a deputy sheriff today by Sheriff White. Herbert will be attached to the district attorney's office in the capacity of a detective.

Councilmen Dow, Bassett and Buckland will hold a conference next Monday evening with School Directors Edwards, Friend and Clement for the purpose of taking steps to have the Wilmerding Manual Training School located in Oakland. Nearly half a million dollars was bequeathed in trust to the California University Regents for the establishment and maintenance of this school. Besides Oakland, the towns of Alameda and San Leandro are also seeking to have the school established on their midst. school established in their midst.

Rev. Edwards Davis has returned from a week's outing at Santa Cruz.

Daniel W. Doody returned yesterday from a trip to Lake county.

James Kehew and family have moved to this city from Elmhurst and will reside here permanently.

WHAT IS DOING TODAY.

Closing session of the Armco Iron Culvert convention.

American Genetic convention ends.

Race Betterment Pageant in the Civic Auditorium.

Annual church picnic of St. Andrew's Parish, at Shellmound Park.

WHAT IS DOING TOMORROW

Rev. Samuel A. Elliot, D. D., at First Unitarian church, 11 a. m.

Address to the Ephpheta Society by Rev. Father McCarthy at 9 a. m.

EXCLUSIVE ASSOCIATED PRESS SERVICE

Oakland Tribune.

50c PER MONTH Daily and Sunday

VOL. LXXXIII. OAKLAND, CALIFORNIA, SATURDAY EVENING, AUGUST 7, 1915. NO. 168.

LOVE-CRAZED MAN SHOOTS GIRL; KILLS SELF

:O: :O: :O: :O:

DIVINES DISPUTE OVER EVANGEL

LOYALISTS OF ENEWAH IN SORORITY

Again there is but one Enewah Club at the University of California. The schism, which for three years has rent that oldest of Berkeley house clubs in twain, disappeared with the making over of the older faction today into Mu Chapter of the Delta Zeta sorority. The newer Enewah Club is thus left at liberty to continue its existence under that name, with which it incorporated at the time of the disorganization.

Enewah Club is the oldest women's house organization at the university. Founded in 1906, under the special patronage of Mrs. Phoebe Hearst, it continued an ordinary enough existence until 1913, when, unannounced, there came a break in the ranks. A group of the members decided that the house was not being managed according to their views and dissolved the partnership.

Conflict developed from this point. Both of the factions laid claim to the right of sole use of the name "Enewah." They finally got the matter into the courts without its ever reaching a definite settlement. Finally the insurgent members made formal organization under the "Enewah" name and even took out papers of incorporation. Despite this advantage, they were still unable to achieve a unique right to the title. The last Blue and Gold college annual contained two separate Enewah clubs as a result, residing at different houses and containing different members.

The installation of the alleged originals today as a chapter of Delta Zeta finally removes the difficulty. The insurgents are left in possession of the original club name and all that pertains thereto, and the other members, who still occupy their clubhouse at 2736 Haste street, leave the "barbarian" fold.

The exercises of installation were held this forenoon and part of this afternoon at the Haste-street clubhouse. Prominent officials of the sorority were present to conduct the installation. Delta Zeta is one of the better known of the younger university sororities of the country, having been organized in 1902 at Miami University.

Dodges Bullets to Walk Into Officers

SAN FRANCISCO, Aug. 7.—Running in a shower of pistol shots rained on him by Patrolman Malloy and Maier, Thomas Sheehan made his escape this morning only to run afoul of the officers a few moments after an exciting pursuit when he thought himself safe.

H. L. Daccord was walking on Third street when he met Sheehan and declares that the latter held him up and robbed him of his watch. He informed the policemen pointing out the alleged culprit. At sight of the officers Sheehan ran. He was ordered to halt, but paid no attention and the police endeavored to stop him by firing their revolvers first over his head and later at his feet. He dashed down Minna street to Fourth and then through a blind alley. The officers, making a detour, captured him as he was leisurely walking down a by-way in the vicinity. He was booked for robbery.

Quon On, a Chinese of 15 Clay Place, was held up by three men in the Stockton street tunnel this morning. One of them asked him for a match and as he reached to comply with the request he was seized and relieved of $50.

Ship Protection Is Demanded by Farmers

By Associated Press.

HOUSTON, Tex., Aug. 7.—A resolution commending President Wilson for his efforts to keep out of the European conflict, but at the same time demanding protection for shipping, was adopted here by the Texas Farmers' Union in their thirteenth annual convention.

The resolution declares the farmers of the United States lost more than $400,000,000 on account of the low prices of cotton last year, due primarily to the interference with trade with neutral countries.

It is urged "the President and cabinet notify all countries now at war that this government will permit no further interference with its trade with neutral countries."

IDLE MEN REFUSE WORK IN NON-UNION MINES

By Associated Press.

COLUMBUS, O., Aug. 7.—One hundred union coal miners of Hollister, Athens county, O., although idle and dependent on charity, refused to accept employment in non-union mines in Kentucky, according to W. P. Lear, representing a coal company of Stone, Ky., who returned here last night from the Hocking Valley district.

"Men place their union above their bread and butter," he said, "and declined to take employment in the Kentucky mines when told they would not be permitted to form a union. We even offered to pay transportation of the men and their families and to pay wages of $3 a day."

EAGLES' DELEGATES ON WAY TO EXPOSITIONS

By Associated Press.

SPOKANE, Wash., Aug. 7.—Delegates to the seventeenth annual convention of the Fraternal Order of Eagles, which closes today, went to Coeur d'Alene lake, Idaho, this morning. A program of water sports arranged by the Coeur d'Alene Aerie occupied the attention of the visitors throughout the forenoon.

A number of delegates from Eastern states left today for the San Francisco and San Diego expositions.

Town Regulates People's Thirst

Nobody Permitted to Have 'Too Much'

By Associated Press.

MASON CITY, Ia., Aug. 7.—R. D. Mason, "liquor censor," by virtue of his appointment by the city council Thursday, today reported that on his first day of work he had sent back to breweries 30 barrels of beer out of 60 received in Mason City.

He is compiling a list of the thirsty population of the city, and expects to see that they do not overdo their liquor orders.

"One barrel, or three cases of beer, and one gallon of whiskey, is as much as any one man should have in a month without a physician's prescription," said Mason.

STATE'S MILLIONS AVAILABLE TODAY

More Than 700 New Bills Become Laws at Midnight.

SACRAMENTO, Aug. 7.—Seven hundred and seventy-one Senate and Assembly bills, passed by the forty-first session of the State Legislature and signed by Governor Johnson, will become the law of the State of California at midnight ninety days after the adjournment of the Legislature. This great volume of laws supplants in large part many present statutes. The new laws are not particularly radical, being principally intended to make more workable the legislation of the sessions of 1913 and 1911.

Although the general state expense budget, carrying appropriations that amount to $15,313,070, became effective July 1, 1915, being an emergency measure, practically none of the money was available until after this morning.

All of the special appropriations amounting to $4,150,340.47 are available today also. They provide for the development and repair of state institutions. Total appropriations of 1915 amount to $19,498,410, against $18,740,628 for the biennial period of 1913.

The serious problem of meeting a large deficit in the state's finances occasioned by the abolition of the poll tax and the corporation license tax amounting to more than $3,000,000 biennially, was met by increasing the tax rate of large corporations.

NEW STATE JOBS CREATED.

Governor Hiram W. Johnson will have a number of important appointments to make as a result of the last session. The most important of these will be the selection of a tax and revenue investigation commission; another is a purchasing agent, who will buy $7,000,000 of supplies annually for the state.

The State Free Employment Bureau measure provides for the maintenance of agencies in Sacramento, San Francisco, Oakland and Los Angeles, is expected to alleviate the unemployment problem. Few labor bills were passed, but the non-payment of wage bill and the pay check laws are notable advances.

The establishment of a bureau of tuberculosis for proper registration with an appropriation of $100,000 will do away with charity benefits.

GIVES CONVICTS CHANCE.

The convict labor bill provides a system whereby prisoners in the state penitentiaries may work upon the highways of the state and earn freedom with their labor. They are to receive one day's less imprisonment for every two days' work.

The 500,000 school children come in for a large proportion of the legislation, fifty-one bills. Home and visiting teachers, greater facilities for farm work in rural schools, $250,000 for textbooks and an increase in the state aid to $15 per student are provided.

The amended inheritance tax law forces the estates from $100,000 upward to pay a greater tax to the state.

The main feature of the last legislature, the non-partisan law, probably will not become effective tonight because of an attack through the medium of the referendum.

The new motor vehicle act does away with the annual registration plate, abolishes the California formula of rating horsepower, brings the horse-driven vehicle under control.

Rivers and Harbors Committee in South

By Associated Press.

SAN DIEGO, Aug. 7. — Nine members of the congressional rivers and harbors committee, some accompanied by their wives, arrived here last night for a stay of four days. Soon after arrival the party was entertained at a dinner at the Panama-California exposition.

Between inspections of San Diego harbor, during which the needs of additional fortifications will be pointed out, the members of the party will be entertained with receptions, dinners and automobile trips. Much of the entertainment will be at the exposition.

Congressmen in the party are: S. M. Sparkman, G. F. Burgess, C. G. Edwards, J. H. Small, T. H. Gallagher, Charles Lieb, Charles A. Kennedy, R. M. Switzer and Allen T. Treadway.

APTOS AUTOMOBILIST SUES FOR DAMAGES

MONTEREY, Aug. 7.—Suit was commenced in Justice Michaelis' court for damages amounting to $250. William Horstman of Aptos names Mrs. William Goodman of Del Monte as defendant in the action.

The suit is the result of an accident which occurred at the intersection of Decatur street and Lighthouse avenue on the morning of July 4. Horstman was riding a motorcycle and collided with an automobile driven by the defendant.

Mrs. Goodman, after the accident, maintained that the collision was not her fault, that she was driving the car slowly and that Horstman did not strike the front of her car. The motorcycle came to a stop under the automobile.

The plaintiff in the suit alleges that he has been kept from working as a result of injuries sustained at the time of the accident, and also alleges that the motorcycle was badly damaged. He charges negligence.

AKED'S FAITH NOT BASED ON BIBLE

—BILLY SUNDAY.

SAN FRANCISCO, Aug. 7.—"Sundayisms," mingled with the statements of several of San Francisco's leading Protestant divines, go to make up the tide of protest which is rising against Dr. Charles F. Aked because of his masterly, and rather bitingly sarcastic, criticism of the platform antics of Dr. "Billy" Sunday, baseball evangelist and athletic expounder of Biblical truths.

Dr. Aked, not liking Sunday spiritually or otherwise, made a lone fight as an official and member of the Committee of One Hundred, representing the affiliated Protestant churches, to refuse an invitation to the baseball evangelist to speak in the Van Ness avenue tabernacle. Criticism of his actions caused Dr. Aked to resign from the committee. He explained his reasons in no uncertain terms.

Now comes the storm. Dr. Sunday, from far-off Los Angeles, has been heard from. He is still using slang and talking volubly of Satan. A score of Dr. Aked's brother ministers have also been heard from. They are very plain in their statements that they disagree with their distinguished confrere. Several of them will essay to take up the cudgels for Sunday and against Dr. Aked in their sermons tomorrow evening. Here are a few notes from Sunday in the South.

WHAT SUNDAY SAYS.

"I ask no quarter from the devil; I give none.. No, sir! Not even to the high hypocritical preachers who are finding fault with the doctrines I preach.

"Dr. Aked is not orthodox.. I am orthodox, although I am a radical. I am an ordained minister of the Chicago Presbytery, and I have the degree of doctor of divinity from Westminster College of my denomination.

"I'm not wrong: I preach the Bible, and I must be right. It's simple. There is a hell—a redhot fire-and-brimstone hell.. If there's a heaven, there must be a hell. You can't get away from it. If there's a God, there must be a devil.

"I haven't any quarrel with Dr. Aked. It's his doctrines I don't like. There will always be a kick on doctrines of men of the type of Dr. Aked. If they agreed with the Bible they couldn't do anything else but agree with me.

"I am not a bread and milk connoisseur. I am no spiritual osteopath."

Now comes Rev. Paul Smith into the fight. He is pastor of the Central Methodist Episcopal church in San Francisco, and a member of the Committee of One Hundred, as well as being on the executive committee of that body. He has written a letter to Dr. Aked which speaks for itself. It is as follows:

TO BE TALKED ABOUT.

My Dear Dr. Aked: Your attitude toward me has been so fine and gracious since I came to San Francisco that I am truly grieved to be compelled by conscience now to differ with you about Billy Sunday. I feel an inner drive to preach Sunday night on "Billy Sunday, Protestant Theology and Jesus' View of Things.' You may be sure that any reference to yourself in this sermon will be tempered with a deep-seated personal regard.

"I am not unmindful of your point of view. I shared your preconceived prejudice toward Mr. Sunday before I knew him personally. I am a Christian evolutionist, as you are. I believe in the essential conformity of scientific and Biblical truth, as you do. I regret, as you do, that Mr. Sunday does not view these matters differently. Having heard Mr. Sunday, and, more than this, having met many of the converts of his meetings, from various walks of life, I give him my whole-hearted endorsement. In this, I believe, I express the well-nigh unanimous conviction of the Methodist ministers of San Francisco and the country over, and, if I am not greatly mistaken, I express also the approbation of a vast majority of the Protestant religious sentiment of the entire country.

MUST DEFEND BILLY.

"I cannot let your attack on Billy Sunday pass without answer, for the following reasons:

First—Your picture of him is a grotesque caricature of the man as he really is. You admit it is a picture founded on newspaper clipping. Any one who has no other way of informing himself about Mr. Sunday except through your description would be wholly mislead in his estimate of the man.

Second—The particular point that the drift of his sermon is salacious is simply not true. Any boy or girl could receive nothing except a great impetus toward moral purity from hearing him.

Third—You object radically to his rhetoric and would cast him out on this ground. On the other hand, many people, including myself, regard Mr. Sunday as the most convincing preacher in America in his power to reach the men of the street, largely because of his marvelous ability to use their thought forms, expressed in a language which the average man understands. The sentences which you quote from him do not in any completeness represent his style. For a man of his early disadvantages and poverty, Mr. Sunday's command of telling sentences is a continuous marvel.

Fourth—The greatest ground of difference, however, lies in your attempt to restrict the liberty of the pulpit by your keen instrument of satire and ridicule. You have conspicuously stood for freedom of speech and liberty of thought. Recently you lent your presence and name to a congress in which Oriental religions and the philosophy of Atheism had their voice. Surely the difference between your own point of view and that of the speakers on that occasion must be more marked than the difference between yourself and Mr. Sunday in your theology.

WANTS HIM BACK.

"I have personally expressed my hope to Mr. Sunday that he should come back to San Francisco for an extended campaign and I believe that in so doing I voiced the overwhelming sentiment of the Protestants of the city.

"I thought it only fair to write these things to you personally before making any public statement. I shall not follow this line of argument in my sermon, but shall so far as possible omit all personalities.

"Regretting this difference in point of view and with continued warm appreciation of the great work which you are doing for righteousness in the city, I am, with all good wishes, yours ever,

"PAUL SMITH."

Other ministers are going to take up the cudgels for the committee and for Billy Sunday, also, although they do not intend to write letters to Dr. Aked about it. The clergymen have agreed that it will be as individuals and not as committeemen that they will take up the fight. Rev. O. P. Bell, pastor of the First United Presbyterian church in San Francisco, is going to talk from the pulpit against Dr. Aked. Asked if he intended sending that divine a letter, he said:

"Oh, no; he's not rocking the boat that much."

And this is not all. Billy Sunday may come back! Yes, members of the committee are thinking very seriously of asking the athletic evangelist to return to San Francisco and continue his meetings in the tabernacle.

DR. BELL TACITURN.

Dr. H. H. Bell, executive secretary of the Committee of One Hundred, is not inclined to discuss Dr. Aked's resignation and reasons therefor. He intimated, however, that when Bishop Edwin Holt Hughes, president of the Committee of One Hundred, returns from the East there may be a change in the organization's policy; but until that time, he said that body would refrain from indulging in a public debate with Dr. Aked.

No other resignations have followed Dr. Aked's, said Dr. Bell. He thought that the clergy and laity in that body stood united and satisfied that no great moral or theological harm had resulted from the four-day visit of the baseball evangelist to San Francisco.

Dr. John Fox, one of the secretaries of the American Bible Society, which, with big European Bible societies, conducted the World's Bible Congress in San Francisco last week, has come forward with a statement that the very fact that "Billy" Sunday was invited to deliver the principal address on Bible day at the exposition last Monday should be proof of how warmly he is indorsed generally by believers in the Holy Scriptures.

"On that occasion," said Dr. Fox, "we rejoiced in 'Billy' Sunday's clear-cut and powerful defense of the truth of the Bible, and we were deeply indebted to him for his powerful and effective presentation of the theme. I have noted Sunday's work on the Atlantic Coast, seen the immense good he has done and hope for like results on the Pacific Coast."

LIFE LOST IN VAST FOREST FIRE

LOS ANGELES, Aug. 7. — An unidentified man was burned to death, an automobile destroyed and hundreds of acres of brush and timberland in the mountains have been laid in ashes as hundreds of men fought the flames.

These are the results of three conflagrations in widely separated sections of Southern California.

Dynamite is being used to build firebreaks to check the flames.

The fatal fire and loss of the machine were reported from St. Anthony's ranch in the Leonis valley, 15 miles southwest of Lancaster.

Another conflagration, started, it is believed, by a lightning stroke, is raging in Coldwater canyon at the foot of Mount Baldy.

The third blaze was reported, according to Forest Supervisor R. H. Carlton of this city, from the south side of the Tejunga canyon wash, west of Sunland.

Exhausted by their all-night endeavors to check the wall of flames in Cold Water canyon, forest rangers and patrolmen under Ranger C. H. Fritz worked in relays, dynamiting and backfiring among the big pine trees and heavy underbrush.

FIGHT TO CONFINE BLAZE.

The conflagration has already spread over an area of ten or fifteen acres and although the men heroically working to prevent the flames from advancing further up into the canyon have the fire partially under control, it is unlikely that they will be able to extinguish it before Sunday.

Fed from the heavy underbrush, the flames have already spread back into the timber. The efforts of the fire fighters are to confine the blaze to the open mountain side and to check its progress further back into the canyon.

For several days there have been severe electrical storms prevailing in that vicinity and the fire is supposed to have been ignited by lightning.

Danger that high winds may give the fire new impetus is feared by the forest rangers, who, under favorable conditions, expect to conquer the flames by Sunday.

OVERCOME BY FLAME...

The blaze on the St. Anthony ranch was fought by many ranchers from the entire countryside.

The dead man is believed to have been a ranch laborer employed only yesterday morning on the ranch. It is believed that he was overcome by smoke and flame while fighting the conflagration and perished unseen by others. His body was found in the wake of the flames.

The fire in the Tejunga wash broke out today and it burned with terrific rapidity.

Assistant Forest Supervisor Frank Haynie called out all fire agents in the vicinity of the blaze and with the aid of a large number of ranchers, fought the flames, now reported under control.

The fire in the Upper Santa Ana canyon, in the Converse Flats section of the San Bernardino mountains, was reported under control after it had burned over 1000 acres. A chain-gang from San Bernardino county assisted in fighting the fire.

HANGING BEE MADE HOLIDAY

NEGROES ASK CROWD TO SING

By Associated Press.

STARKVILLE, Miss., Aug. 7. — Peter Bolen and Jim Seales, negroes convicted of killing another negro, were hanged in public here, the gallows being built in a natural amphitheater which afforded the crowd of several thousand, including many women, an unobstructed view of the hangings. At the request of the doomed men the crowd sang the hymn, "There Is a Land of Pure Delight," just before the traps were sprung. Soft drinks and candy vendors sold their wares among the crowd while it waited for the executions.

ROAD CHANGES IN PAST WEEK

Altamont in Good Shape; News of Other Roads

There are several changes in road conditions since the last report of highways, published in last Saturday's issue of The Tribune.

The Altamont Pass road is now in good condition.

On the Los Gatos road to Santa Cruz repair work is still in process and motorists will find several short rough stretches.

The highway outside Milpitas is nearing completion. Until this main road is opened detouring is necessary to get to San Jose. Just before entering the town, as the temporary road signs will indicate, turn to left and take the route which leads to Berryessa and then into San Jose, or go through the town as far as the hotel, turn to right and continue to Alviso, turning to left at this point and continuing straight into San Jose.

VALLEY ROUTE SOUTH — Leave Oakland via Broadway to Twelfth street; turn right and continue to Thirteenth avenue; turn left one block to East Fourteenth street; thence to Twenty-third avenue, turn left to Foothill boulevard; turn right and continue to Hayward; Dublin boulevard to Livermore; Altamont pass to Tracy; state highway to Manteca, Modesto, Merced, Madera, Fresno, Kingsburg; via oiled gravel road to Visalia, Exeter, Porterville, Richgrove; turn west to Delano; state highway to Bakersfield; White Wolf grade, Tehachapi pass; Oak Creek road to Willow Springs, Elizabeth lake; Bouquet canyon to Saugus; state highway to Los Angeles.

COAST ROUTE SOUTH—Oakland to San Jose via the Foothill boulevard to Hayward, to Decoto; turn right to Centerville, then left through Irvington, Warm Springs, Milpitas; detour here to Berryessa or Alviso either road leading to San Jose; highway to Morgan Hill, Gilroy and Sargent; short detour for bridge work between Sargent and San Juan; thence via new San Juan grade to foot of grade; detour to Natividad; thence to Chualar; construction work each way from Salinas; Chualar to King City, fair; King City to San Lucas; thence to Lockwood and via Jolon road to Bradley; from county line to Paso Robles and Templeton, highway; cross bridge in Templeton and take first right-hand road, follow this road to civic center in Atascadero, thus avoiding eight miles very poor road; highway to San Luis Obispo, Pismo Beach and Arroyo Grande, rough to river; from Santa Maria, highway to Blake; dirt road to Harris; then highway to Los Alamos and good dirt road to Los Olivos and Santa Ynez; San Marcos pass, rough and narrow; Santa Barbara to Ventura and Los Angeles all highway, except 14 miles good dirt road.

COAST ROUTE TO OREGON—From Oakland out San Pablo avenue to Richmond; turn to left at McDonald avenue; go straight through town and follow the Key Route car tracks past the Standard Oil works to the Richmond-Marin ferry pier (see boat schedule in concluding paragraph); at Point San Quentin turn right to San Rafael; from this point to Petaluma, rough in places; construction work in North Petaluma necessitates detour; turn right off Main street in Petaluma at sign "Sonoma and Napa"; continue east to third road from north; turn north to Penn's Grove; thence to Santa Rosa; detour, fair to rough; Santa Rosa to Healdsburg, state highway; Healdsburg to Cloverdale, McCray's and Hopland, good (road to the Geysers from either Healdsburg or Cloverdale, good); from Hopland to Ukiah main road very poor, under construction; turn right at Hopland and take inside road to Ukiah, in good condition; Ukiah to Willits, highway; Willits north via Laytonville, Harris, Dyerville to Eureka good, with exception of Rattlesnake grade at Cummings and construction work between Dyerville and Pepperwood; from Harris to Eureka via Blocksburg and Bridgeville no construction work and roadbed fair, but hard grades; Eureka to Crescent City good mountain road, but quite crooked; Crescent City to Grants Pass over Siskiyou mountains in good condition, grades not hard; Ukiah to Mendocino, Fort Bragg, Westport and along ocean to Kenny, Thorn, Petrolla and Eureka, good.

PACIFIC HIGHWAY NORTH—Leave Oakland via Broadway to Twelfth street; turn to right and continue on Twelfth street to Thirteenth avenue; turn to left one block to East Fourteenth street; thence to Twenty-third avenue; turn left to Foothill boulevard; thence to Dublin Canyon boulevard; turn to left and continue on paved road to Dublin and Livermore city limits; thence over Altamont pass to Tracy; continue on state highway to Stockton and Sacramento; from Sacramento completed state highway to Roseville and Lincoln; thence over nine miles of dirt road to Wheatland, highway to Marysville; Marysville to Yuba City, Gridley, Biggs, Nelson, Durham to Chico, good; from Chico via direct road to Los Molinos and Red Bluff, Redding, good; Redding north via Kennet, narrow and crooked; Baird road under construction, but passable; more advisable than Kennet road to Dunsmuir; thence to Yreka, good; from Yreka over Siskiyou mountains on new grade, very good to Medford and Grants pass; through Oregon and Washington, good.

TRINITY HIGHWAY, EUREKA TO REDDING OR RED BLUFF AND SUSANVILLE — Eureka to Fortuna, Bridgeville, Peanut in good condition; from Peanut to Weaverville; thence to Redding, fair; from Peanut to Knob, Beegum, Rosewood and Red Bluff, fair, with rough stretches; Red Bluff to Chester and Susanville, which is best route to see Mt. Lassen, good; Susanville to Alturas and Lakeview, fair.

TIOGA ROAD OPEN TO MOTORISTS—Leave Oakland via Livermore, Banta, Manteca, Oakdale, Knights Ferry, Chinese Camp and Sequoia, or Groveland to Yosemite, thence over Tioga road to Mono lake, in fair condition, with no hard climbs. Mono lake north to Carson City, fair to rough, with some bad washes in Antelope valley, between Mono Lake and Gardnerville; thence to Carson City, good; Mono lake south to Bishop, Owens lake and Los Angeles; deep sand between Mono lake and Bishop, balance in fair condition.

VALLEJO NORTH VIA SUISUN, WINTERS, DUNNIGAN, WILLOWS, CORNING TO RED BLUFF—Benicia to Cordelia, direct road closed for construction; Benicia to Vallejo, paved; thence to Jameson Canyon road, fair; turn right into Canyon road to Fairfield (one rough detour at Salt Mills); thence on highway to cut-off just west of Vacaville; over fair dirt road to Winters, Madison, Blacks, Dunnigan, Arbuckle; detour west of Arbuckle for construction work, in good condition; thence to Williams, with detour west for construction work, returning to Willows and over good dirt road to Orland, highway to Corning; road between Proberta and Red Bluff closed for construction; take main road running west from Corning 1½ miles; turn north to Red Bluff, good condition.

OAKLAND TO SAN JOSE—Via Foothill boulevard to Hayward; thence highway to Decoto Junction; turn to Centerville and Irvington; thence to Milpitas and Berryessa detour between Milpitas and San Jose. Hayward to Niles, thence through Niles canyon, in good condition.

SANTA CRUZ—All routes to Santa Cruz in good condition, with exception of construction work between Los Gatos and Alma on the Soquel road, which is quite rough; BIG BASIN ROUTE IN GOOD CONDITION, being sprinkled to lay the dust; San Jose, Morgan Hill, Chittenden, Watsonville route, good; highway between Sargent and San Juan open, with short detour for bridge work; Halfmoon Bay route not advisable on account of grading from Halfmoon Bay to Pescadero; also grading between Pescadero and La Honda and Woodside.

TO DEL MONTE—In fine condition; some construction work on new San Juan grade, but by-passes in good condition; use of old San Juan grade not necessary; rough between Salinas and Del Monte.

PACHECO PASS ROAD—Good condition from Gilroy to Los Banos, rough between Los Banos and Mendota; parties going south will save time by going from Los Banos to Merced, thence over state highway to southern points.

CALAVERAS BIG TREES AND ALPINE HIGHWAYS TO WOODFORDS, MEYERS AND LAKE TAHOE—Via Pacific Highway to Stockton and Lodi; thence via highway to short distance beyond Clements, and over good dirt road to Valley Springs, San Andreas, Angels Camp, Murphy, Big Trees; from Big Trees to Blood, Loope, Markleeville, Woodfords, Meyers and Tahoe, fair with some rough stretches, one very steep grade going; short cut from Tahoe to Yosemite is via this route through Markleeville, Big Trees to Angels Camp; thence south to Sonora, Chinese Camp and over Big Oak Flat to Yosemite Valley.

FERRY TIME TABLES.

Oakland and San Francisco Ferries—Leave Oakland, foot of Broadway, daily: Half hour, 6:15 a. m. to 8:45 p. m.; hourly, 8:45 p. m. to 12:45 a. m.; Sunday only, 9:15 and 10:15 p. m. Leave San Francisco, south end of ferry building, daily: Half-hour, 6 a. m. to 9 p. m.; hourly, 9 p. m. to 1 a. m.; Sunday only, 9:30 and 10:30 p. m.

Fare, auto, 75 cents; motorcycle, 10 cents; passenger, 5 cents.

Point Richmond and San Rafael Ferries—Leave Point Richmond, daily, 8:15 and 10:15 a. m.; 3:45 and 5:45 p. m.; Sunday only, 12:15 and 7:20 p. m. Leave Point San Quentin, daily, 7:20, 9:20, 11:20 a. m.; 2:40, 4:40 p. m.; Sunday only 6:35 p. m. Daily except Sunday, 1:45 p. m.

Fare, auto, 75 cents; motorcycle, 25 cents; passenger, 15c.

Martinez and Benicia Ferries — Leave Martinez, daily: Hourly, 7:30 to 11:30 a. m.; 1:30 to 7:30 p. m. Leave Benicia, daily: Hourly, 7 to 11 a. m.; 1 to 7 p. m.

Fare, auto, 75 cents; motorcycle, 25 cents; passenger, 15 cents.

Schedules subject to change without notice.

Crime and Life Term Numbered in One Day

By Associated Press.

TOLEDO, O., Aug. 7.—Within less than twenty-four hours after they had kidnapped, attacked and robbed Mrs. R. R. Lakin, a twenty-year-old bride of four months, Harry Jones, age 26, and Charles Reynolds, age 28, had been indicted by the grand jury here, pleaded guilty in court and sentenced to the penitentiary for life. Judge Hamilton, in pronouncing sentence, complimented the citizens of the county upon the fact that no violence had been done the prisoners. Nevertheless, extra guards were posted at the jail last night. Mrs. Lakin's condition was reported serious last night, but it was said she would recover.

ACRES OF RANCHING LAND BURNED OVER

DINUBA, Aug. 7.—Fire broke out in the territory south of Munson, burning over about 250 acres of dry seed and grain before it was brought under control. The fire started in a barley field belonging to Mr. Cutler of Visalia. About 250 acres of standing grain was burned and the fire spread to the ranches of Thomas Pratt and J. E. Campbell. About a mile of fence was burned on the Pratt place.

At first it was thought that the fire could be easily controlled and the neighbors turned out to fight it. But shortly it was found that the fire was getting beyond control and calls for help were telephoned to Dinuba and Visalia. About twenty-five men responded to the call. Finally the fire was brought under control. It is estimated that the damage will reach $[illegible] and it is reported that there was no insurance on the standing grain. Thomas Pratt is the father of Earl Pratt, whose wife and baby were burned to death in a fire at Fresno.

POLICEMAN ESCAPES DEATH

SAN FRANCISCO, Aug. 7.—Infuriated because Miss Alice Howard, a girl of the night life, spurned his attentions and refused to have anything more to do with him, George Joanedis, cook at the Deaf and Dumb Institute, Berkeley, followed her from a tenderloin resort to her hotel at 3:30 this morning, fired three shots at her, attempted to kill the corporal of police and then committed suicide. The woman is seriously, if not mortally, wounded.

Miss Howard, who is an inmate of a resort at 646 Jackson street, is shot in the breast and the lower jaw, the latter being fractured. Sometime after midnight Joanedis visited the Jackson street house and met Miss Howard. When she left after refusing to accept his offer to go out to supper, it is believed he followed her to the New Commercial Hotel, 172 Columbus avenue. As she came along the corridor he was lying in wait, having learned the location of her room and preceded her down the hallway. She entered her apartment and then came out to go to another room. It was then that he opened fire with a 32-caliber revolver.

HIT THREE TIMES.

The first shot broke the woman's jaw as she opened her mouth to scream for aid. Two other shots followed, pierced her breast. She fell to the floor fainting and Joanedis, turning, fled down the corridor, taking refuge in a small closet-like aperture.

Corporal of Police Heinrichs and Officers McIntyre and Burg and Hurley of the Barbary coast squad who had heard the first shooting, came running down the corridor. They were in time to see Joanedis spring from one hiding place, rush along the hallway firing shots in every direction and dive into another place of concealment at the other end of the building. As the four policemen approached with drawn weapons they heard one more shot. Figuring that Joanedis' weapon was now empty, they sprang forward. Then, brought to bay, Joanedis fired his last bullet. The shot pierced the hat of Corporal Heinrichs and the quartet closed in on the fugitive.

ENDS HIS LIFE.

Their strength was not needed, however, as he had already shot himself through the heart, having sent the bullet preceding the one sent at Henrichs into his body. The harbor emergency hospital arrived and took both Joanedis and Miss Howard to the hospital, but the would-be murderer was dead on arrival. The Howard woman was later rushed to the central emergency hospital for an operation and late this morning it was stated that she had about an even chance of recovery. She is 25 years old and her mother, who was notified by the police, is Mrs. C. A. Litzinger of Round Up, Montana.

WORKED IN BERKELEY.

BERKELEY, Aug. 7.—George Joanedis, who early this morning attempted to kill Alice Howard at the New Commercial Hotel in San Francisco and later committed suicide, was employed at the State Institute for the Blind in Berkeley. For the past eight months he had been a relief man in the kitchen of the institute.

YOUNG WOMAN MISSING.

The disappearance of Mrs. J. J. Dowlie, 24 years of age, was reported to the police by her stepfather, A. J. Minnekee, 775 Fifteenth street. Mrs. Dowlie left home Thursday and has not been seen since. No reason for her voluntarily absenting herself from home is known. The woman is described as five feet, seven inches in height, weighing 135 pounds. When last seen she wore a brown dress and a small straw hat.

BERKELEY GOSSIP of STUDENTS AND RESIDENTS IN UNIVERSITY TOWN AND SOCIAL & PERSONAL HAPPENINGS of DAY in the ISLAND CITY ALAMEDA

...NT LOBBIES ...E FORESTALLED

...ley Council Eliminates ...d Custom; School Contract Is Awarded.

...LEY, Aug. 7.—There are to be ... night meetings in the Berkeley ...

... unanimous vote of the new ... last evening a resolution ... the custom of ... a ... evening session was passed. The ... is originally made for the accommodation ... who wished to be heard before the council and who could not appear during the day.

...acts for the Claremont school ... awarded to the Massachusetts ... company, which has been ... A. W. Wand, the contractor who ...ced to quit work on the structure, ... the bonding company will give ...ntracts to the W. D. Henderson ...ting firm and work on the building ...ill be resumed.

...tor truck and three automobiles ... department of public works and ... purchased last night. ...ments of the evening appeared the ... of Albany who held a brief pre-conference with the Berkeley delegation before the regular session. ...o bodies will meet again to confer ... the advisability of uniting in a district plan.

SEEK TRAINS FOR ALAMEDA LINES

...MEDA, Aug. 7.—Several complaints ...en received from residents regarding operation of single cars by the ...n Pacific Company on the local ... at night. Councilman John H. ..., chairman of the public utilities ...tee, is to take the matter before ...road officials at once and endeavor ...ain relief. At present many passengers are compelled to stand on the ...ains on their way home from San ...sco. The lure of the Exposition has ... many to travel across the bay at ... and as a result the cars are ...d.

...RANT ISSUED; MAN IS ALREADY IN JAIL

...MEDA, Aug. 7.—When a warrant ...ued for the arrest of Charles C. ...x of this city on a charge of stealing automobile from W. H. Pratt of ...bster street, it was found that he ... the Oakland city jail, having been ...d there on a charge of careless ... in the machine which is alleged ... Pratt's. La Croix will soon be ...d from the Oakland jail and will ...ight here.

W. C. T. U. TO MEET.

...MEDA, Aug. 7.—The W. C. T. U. ...ld its regular meeting Monday ...oon, August 9, in the First Methodist church. The session will start at ... clock. Mrs. E. S. Goding, superintendent of juvenile court and child labor, ...eak.

...CIALISTS AFTER BUILDING.

...KELEY, Aug. 7.—Socialists of the ...e conducting a campaign for a ...nt sum to purchase the Baptist ... property on Allston way near Oxford street. An entertainment to be held ...ening in the church is the first of ...ber of events planned. Herman I. ... is the leader in the movement.

...FORK BRINGS DAUGHTER.

...MEDA, Aug. 7.—Joy has entered ...mily of Mr. and Mrs. Carl E. Holt. ... little daughter, their first born, ...g yesterday at the home of Mrs. ...d's mother, Mrs. N. J. Short, 1902 ...

TO ADDRESS CLERKS.

...AMEDA, Aug. 7.—City Clerk R. E. ...rd has been invited to address the ...ment of Clerks, Auditors and Assessors of the League of California ...palities, which is to convene in ...rancisco, September 7 to 10. Boss... has not as yet selected his topic.

...ICERS INSTALLED BY NATIVE DAUGHTERS

...WARD, Aug. 7.—The officers of ...ard Parlor of Native Daughters of ...lden West were installed this week, ...remony being followed by a banquet ...cial time.

...ose installed were: President, Mrs. ... Oakes; first vice-president, Mrs. W. ...mpleton; second vice-president, W. ...ightly; third vice-president, Mrs. H. ...; financial secretary, Miss Zelda ...pm; recording secretary, Mrs. Fow...easurer, Mrs. Geo. Grindell; outside ...d, Mrs. J. E. Geary; inside sentinel, ...Margaret Armstrong; trustees, Mrs. ... Smith, Miss Meta Eggert, Miss Ella ... organist, Miss Lena Harder.

ELMHURST GRADS DANCE.

...MHURST, Aug. 7.—Over fifty of the people of this district including ... of the summer graduates of the ... school attended an invitational ... in the Redmen's hall last evening. ... affair was the first of a series of ...dy socials and dances to be held by ...unger set. In charge of last night's ... were Miss Ethel Cruz, Miss Ruth ..., Miss Frances Stubblefield, Sher... Storer, Richard Stultz and Carlo ...tti.

FRUITVALE MOOSE ELECT.

...ITVALE, Aug. 7.—The Fruitvale ... of Moose No. 1152 at a business and ... meeting this week elected A. A. ...er dictator of the lodge and James ...d vice-dictator. A banquet and ...al entertainment was enjoyed by ...dgemen and their friends.

...NE AND SINEW

...lt and Strengthened ...Whole Wheat Diet

...ere is just one perfectly bal... ready-to-serve Breakfast Food ...t's "FORCE," made from whole ...t.

"FORCE" we get gluten—the ... building element—as well as all ... nutriments which are concen... in a grain of wheat.

...ese valuable elements do not exist ... real foods made from corn, oats ...ce—which are largely made of ...h, and which lack the elements ... go to build bone and sinew.

... your faith to whole wheat and ... will be right. No other article of ...s so well able to prove its value ... brief period as whole wheat in ... form of "FORCE." Usually a ...'s trial affords convincing proof ... merits.

...ORCE" solves the food problem ... hot weather. When we say ...blem," we mean it literally, be... it is often a problem in summer ... just what to serve especially ...e there are children, or delicate ...s. Sick or well, you will find that ...RCE" exactly fills the bill. All ...rs.—Advertisement.

Officers Picked at Last Session of Sigma Chis

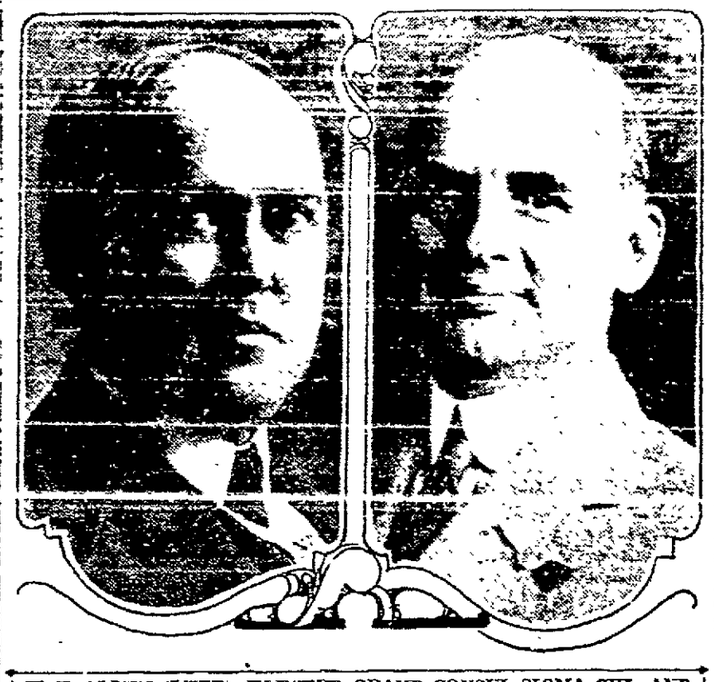

W. F. ALLEN (LEFT), ELECTED GRAND CONSUL SIGMA CHI; AND W. C. HENNING, PRAETOR.

BERKELEY, Aug. 7.—With the election of officers and the granting of a chapter to the University of New Mexico the Sigma Chi college fraternity closed its thirty-second biennial convention in Berkeley late yesterday afternoon. Delegates today are celebrating at the exposition.

Officers elected are: Grand consul, W. F. Allen, Austin, Tex.; grand annotator, B. S. Adams, Chicago; grand quaestor, W. Z. Crothers, Chicago; grand tribune, W. D. Kerr, Chicago; grand editor, E. Robinson, Chicago; grand historian, Roy N. Harmon, Chicago.

Praetors, or heads of the various districts, were elected as follows: M. R. Wilson, Boston; R. A. Mapes, Washington; W. A. Hayes, Detroit; M. C. McTurnon, Bigdon, Ind.; M. J. Hall, Hastings, Mich.; W. C. Henning, St. Louis; W. B. Ricks, Columbia, Tenn.; R. A. Angevin, Seattle.

The delegates and friends last evening attended the grand chapter ball at the Hotel Fairmount in San Francisco, the largest social event of the convention week. A large number will remain over for several weeks.

MAMMA TO GO TO SCHOOL, TOO

Cures for Sagging Skirt and Tasteless Pudding Are Her Quest.

ALAMEDA, Aug. 7.—Grown-ups are seeking entrance to classes at the Alameda High school. It will no longer be, "Where is your mother?" "She's gone to a card party." In the future the answer will be, "She gone to High school!"

There are many courses offered this term that are of genuine interest to the housekeeper. An hour or two a day may save much labor and money for the woman who never knew how to economize. No sagging skirts or tasteless puddings will annoy the bride if she learns the correct ways to fit a skirt and mix a pudding in the high school classes.

Miss Blanche Blancow, who has been at the Santa Barbara school of Domestic Arts for the past two years, is offering a course in millinery and dressmaking which is really practical. The Alameda High school is no longer playing at dressmaking. This course is one that has been tested in schools which are devoted to the domestic arts, and will be of benefit to any woman or girl.

The girls have shown their appreciation by attending the classes that begin at 8:15 in the morning, and on days when luncheons are to be served, even earlier. The teachers can testify to the delicious meals that the girls can prepare, as luncheons are often served, to which one or two of the faculty are invited.

HOUSEHOLD ECONOMICS.

Miss Lucile Hewitt, who introduced the course on household economics, has spent a number of years in gathering knowledge of the subject. She has studied under Dr. Carleton Parker, one of the most learned men in the Economics line, in the country. The course offered at Alameda High embraces the making of budgets, writing of essays on questions of the greatest interest, dress designing, drawing of plans for all styles of houses, trips to factories, stores, model houses, large kitchens, such as the kitchen of the Hotel Oakland, and reading of books by the authorities on Home Economics. All who have taken the course are enthusiastic and many are taking it again this term.

The course is open to boys as well as girls, and they have evinced the greatest interest. As many of the greatest "efficiency engineers" are men, some of the boys have thought of making it their life work. Miss Hewitt's success in teaching this subject has been an inspiration to the girls, some of whom expect to take up the same line of work in college, and perhaps teach.

A course favored by the adult students is that in metal work course. Miss Hazel Abernathy is offering this. A number of ladies have enrolled, and many more are expected to follow their example when they know that the course is open not only to school children but to parents as well. Some of the work of the students was on display at the end of last term, and all who saw it were enthusiastic in their praise.

COUPLE RECONCILED BY PROSECUTING ATTORNEY

HAYWARD, Aug. 7.—Deputy Attorney Myron Harris acted as pacifier between disagreeing husband and wife after the latter had carried the quarrel into court. Mrs. J. Leal charged her husband, John Leal, with disturbing the peace. When the case came before Justice of the Peace Charles Prowse for settlement yesterday afternoon Attorney Harris, who prosecuted, gave it as his opinion that the couple had no real cause for being "at outs," and at his instigation the couple made it up between them. The case against Leal was dismissed.

ELMHURST MOTHERS MEET.

ELMHURST, Aug. 7.—Reports of delegates including those who attended the Congress of Mothers' Clubs in San Francisco formed the principal business of the initial meeting for the season yesterday afternoon of the Elmhurst Mothers' Club. The club's activities during the fall and winter were discussed, the program including the seeking of further improvements for the Elmhurst grammar school.

FAREWELL PARTY.

RICHMOND, Aug. 7.—A farewell party was given last night at the home of Mr. and Mrs. C. F. Washburn in honor of Mr. and Mrs. Alfred Washburn and daughter, Joy, who are soon to depart for their home in Buchanan, W. Va.

CUT WITH GLASS.

RICHMOND, Aug. 7.—In an automobile accident which occurred near Stege Junction Thursday evening, August Manasse, 2831 Regent street, Berkeley, was slightly injured by broken glass from his windshield.

YOUTH SURPRISED.

RICHMOND, Aug. 7.—Lester Hart was given a surprise party last night at his home, 137 Seventh street, the occasion being his fourteenth birthday.

RICHMOND DAY AT EXPOSITION

Hundreds of Children See the Liberty Bell and Other Sights.

RICHMOND, Aug. 7.—The celebration of Richmond's tenth anniversary at the Exposition today drew out one of the largest crowds which have ever attended from this city. Cars going out of town were crowded to the limit. The large number of children were especially noticable. It is estimated that 1200 children attended the celebration from Richmond.

Special badges were worn by all passengers to the fair. Early this morning lodges formed at their headquarters for the parade and boarded cars for an early start to the grounds. Upon arrival at the exposition a parade was formed which went first to the Liberty Bell, where "The Star Spangled Banner" was sung by Mrs. J. C. Stokes, who was assisted by the throng of children gathered about the relic. An address on the history of the bell was made by Prof. Moore.

The parade then proceeded to the California building where the following program was rendered.

Address of Welcome ..... Pres. Moore of P. P. I. E.
Response ..... Mayor E. J. Garrard
Address ..... City Attorney D. J. Hall
Song ..... "I Love You California" Mrs. L. L. Farrell.
Address by the oldest school boy in Richmond ..... John Nicholl
Song ..... "America" School children.

Chief of Police Chas. Walker acted as Grand Marshal and was assisted by aides as follows:

Bert Wierda, Harry Livingstone, Dave Johnson, Fred Eigerman, H. D. Bailey, D. A. Knowles, W. W. Cottingham, Roy Rogers, W. L. Ballenger and A. Jackson.

NEW FERRY CONCERN WOULD BUILD BOAT

RICHMOND, Aug. 7.—Application has been filed with the State Railroad Commission by the Richmond-San Rafael Ferry company to issue 750 shares of stock to purchase a new and fast ferry boat. Plans for the boat are already complete and construction will be commenced as soon as the issue of stock can be arranged. The new ferry line has become one of the best paying transportation lines in the state.

MANY PLAYERS PRESENT.

RICHMOND, Aug. 7.—A large crowd attended the whist party given last night at Moose Hall by the Independent Order of Foresters. The affair was prepared by a committee of the lodge, whose names are Ira Wilson, C. Schmidt, W. Thompson and J. W. Andrews.

CAMP INSTITUTES.

RICHMOND, Aug. 7.—A big initiation was held last night at W. O. W. Hall by Log Cabin Camp, Woodmen of the World. The committee of the evening consisted of H. B. Hollenbaugh, L. Migel and A. C. Lodi.

WORK FOR PARK.

RICHMOND, Aug. 7.—A committee, appointed by the West Side Commercial club is working to secure signatures to a petition asking the council to condemn and purchase a 57-acre tract of land on Ohio street for a city park.

WARRANT FOR CHECK PASSER.

RICHMOND, Aug. 7.—A warrant has been issued by Assistant District Attorney Robinson for the arrest of W. A. Strogdell, charged by Dr. Chandler of the Richmond dentists with having passed a fictitious check. Strogdell is said to be in Los Angeles.

HIT BY AUTO TRUCK.

RICHMOND, Aug. 7.—Mrs. C. A. Weams was knocked down and slightly injured yesterday afternoon in San Francisco when she was struck by an auto truck of the Hoffman market.

SOCIAL EVENING FOR GUEST.

RICHMOND, Aug. 7.—A social evening in honor of their guest, Miss Margaret Spellman, was given at the home of Mr. and Mrs. J. B. Krenzer. Miss Spellman has been visiting for several weeks and is about to return to her home in Omaha.

WATERMELON BANQUET.

RICHMOND, Aug. 7.—One candidate was initiated and two applications for membership received last night at the meeting of Richmond Lodge, Knights of Pythias, in Pythian Castle.

WILL MEET TO STUDY BUG PESTS

Economic Entomologists Plan Sessions in Berkeley Next Week.

BERKELEY, Aug. 7.—As a sort of a holiday session of a portion of the American Association for the Advancement of Science, the American Association of Economic Entomologists will meet in Berkeley on Monday and Tuesday. Insects that are detrimental to California farms and orchards will be given particular attention in the discussions at a joint meeting of the society with the Pacific Slope association of Economic Entomologists.

Among the speakers at the two days meeting will be: E. D. Ball, Logan, Utah; F. C. Bishop, Dallas, Texas, A. F. Burgess, Melrose Highlands, Mass.; C. F. Clausen, Riverside, Calif.; J. F. Illingsworth, Honolulu; A. L. Melander, Pullman, Wash.; O. H. Sweezy, Honolulu; G. P. Weldon, Sacramento; H. E. Wilson, [illegible] Yothers, Pullman, Wash.

Grasshoppers, wool problems, and the gypsy moth, are among the subjects for discussion.

HOW TO FEED FAMILIES, NEW UNIVERSITY SUBJECT

BERKELEY, Aug. 7. — How to feed babies, how to feed children, how to feed grown-up people, such is the subject of a new free correspondence course in "Adult and Child Nutrition," just announced by the University of California. The course was prepared by Agnes Fay Morgan, assistant professor of nutrition in the College of Agriculture, and is open to anybody without cost.

The world is full of foolish and harmful fads and fancies regarding what to eat and not to eat. The object of the University in establishing this new course is to give people opportunity to learn authoritatively the plain common sense about what to eat and why. The course will explain the composition and properties of common foods, their relation to each other, their value in the body as producers of body-heat and their power to do work, how the wear and tear of daily living and the growth of children call for building material to replace and construct body tissue, and how family dietaries should be planned in order that it may be certain a well-balanced variety is being provided and all the real bodily needs being met.

That it should be enjoyable is not the least important of the marks of a sensibly planned family dietary.

SCHOOL ROMANCE ENDS IN ENGAGEMENT NEWS

ALAMEDA, Aug. 7.—Little did pretty Eleanor Russell and the popular leader in school athletics, Cary Troy, think, when they were conning their Homer and Virgil in the old High School days, that the year 1915 would see them joining hands in a compact for life. This is the secret that the bride-elect is confiding to her close friends and which is just being made public.

The bride is one of the three daughters of Mrs. R. E. Russell. Miss Russell is a member of the Alpha Sigma sorority and her fiance is a Phi Sigma and a member of the Cannibal Club. He is the son of John F. and the late Mrs. Troy, whose recent passing will make the wedding details very simple.

It will be a home wedding, with the Rev. Everett W. Couper reading the marriage service in the presence of the members of the two families, and after a honeymoon trip the young people will establish themselves in a home in Point Richmond.

SCHOOL PRINCIPAL IS GUEST AT RECEPTION

ALBANY, Aug. 7.—A public reception was given by a number of the residents here last evening to E. C. Cogwin, newly appointed principal of the Albany school, and to others of the staff. The affair, held in the school house, was largely attended. Music comprised the program, the numbers including songs by the pupils of the seventh and eighth grades under the direction of Mrs. A. B. Nevius, the new music teacher, and vocal solos by Professor Pogei, late of the Lombardi Opera company.

School improvements including the planting of flowers and the acquiring of reproduction of pastoral paintings for decoration purposes are engaging the attention of the school trustees.

EX-STATE LEAGUERS TO PLAY ALAMEDANS

ALAMEDA, Aug. 7.—The Alamedas and the former San Francisco team of the state league will meet tomorrow afternoon at Lincoln Park, starting at 2:30 o'clock. Joe Solari is manager of the visiting team which will line up as follows:

Pitcher, Dobbs; catcher, C. Buckley or Gillespie; first, Sears; second, F. Pingree; third, Heddie; short, Montgomery; right, W. Smith; center, Tom Said; left, Farrer.

Manager Monday Bernstein of the Alamedas announces the following line up: Pitchers, Nelson and Randolph; catcher, Ross; first, Norton; second, Carter; short, French; third, Pollard; left, Matthewson; center, Mackie; right, Bolt.

DR. GEORGE R. DODSON TO OCCUPY PULPIT

BERKELEY, Aug. 7.—Dr. George D. Dodson, formerly of Alameda, will occupy the pulpit at First Unitarian church, Bancroft and Dana streets at the Sunday morning service. Dr. Dodson is a forceful speaker and his visit to the east bay cities is a gratification to his many former friends and associates.

ALAMEDA PERSONALS

ALAMEDA, Aug. 7.—Dr. and Mrs. M. W. Levkowicz of 1204 Grand street have gone to the Santa Clara valley for an outing of a month, and will be domiciled at Marionwood, near Los Gatos. Harold Levkowicz, their son, has been sojourning at "The Oaks" in the same vicinity and has improved in health.

George Sterling Hubbard will arrive Tuesday next from Cleveland, O., to join his wife and little sons, who have been enjoying part of the summer in Alameda at the Levkowicz home. Mrs. Hubbard was Miss Evelyn Levkowicz before her marriage.

Colonel and Mrs. W. H. Corbusier, parents of Frank Corbusier, who have been sojourning in the South, are guests at the Corbusier home in this city and will make a stay of several months. Colonel and Mrs. Corbusier spent some time in the southern part of the state, where they came from their home in Plainfield, N. J.

Robert J. Cook, a clerk in the United States pension office at Washington, D. C., is a guest of his sister, Mrs. Margaret Gould, at 2021 Santa Clara avenue.

TO TELL HOW TO FEED FAMILIES

University to Offer Free Course on Adult and Child Nutrition.

BERKELEY, Aug. 7.—How to feed babies, how to feed children, how to feed grown-up people, such is the subject of a new free correspondence course in "Adult and Child Nutrition," just announced by the University of California. The course was prepared by Agnes Fay Morgan, assistant professor of nutrition in the College of Agriculture, and is open to anybody without cost.

The world is full of foolish and harmful fads and fancies regarding what to eat and not to eat. The object of the University in establishing this new course is to give people opportunity to learn authoritatively the plain common sense about what to eat and why. The course will explain the composition and properties of common foods, their relation to each other, their value in the body as producers of body-heat and their power to do work, how the wear and tear of daily living and the growth of children call for building material to replace and construct body tissue, and how family dietaries should be planned in order that it may be certain a well-balanced variety is being provided and all the real bodily needs being met.

That it should be enjoyable is not the least important of the marks of a sensibly planned family dietary.

WHAT SENT FARMERS TO SHORT COURSE AT U.

BERKELEY, Aug. 7.—Why did you come to the Farmers' short courses at the University Farm? This question was put by the University of California last fall to those who came to the University Farm for the yearly six weeks' short courses in agriculture, dairying, horticulture and poultry raising. The answers were as follows:

Because another person advised me to do so, 48%; because of a newspaper article, 24%; because of reading a University circular, 15%; because of visiting the farm and becoming interested, 8%; because of a posted announcement, 4%.

The University feels that these courses for practical farmers are of immense value to the whole community, since they help to show the California farmer how to make a day's labor and an acre of land produce more and better results than ever before. Such progress enhances the wealth of all California.

Half of those who went to the short courses last year did so because some one advised them to.

And because of this the University hopes that the friends of progress in agriculture throughout the state will pass the good word along that the free short courses for farmers at the University Farm, from October 4 to November 12, are an opportunity for getting practical good worth any farmer's while.

CLUB PRESIDENT IS HONORED BY MEMBERS

ALAMEDA, Aug. 7.—The Alameda Improvement Club members presented their retiring president, E. A. Hartley, with a handsome watch fob. The presentation was made by George Mehrtens, who told of the efficient administration of Hartley and the many things accomplished under his direction. Hartley made a short address thanking the members for their gift.

Peter Jorgenson reported to the club that the streets and sidewalks in the western section of the city are being rapidly repaired, and he also reported that the car tracks on Webster street are being improved.

Street Superintendent V. M. Frodden is keeping Central avenue, near the baths, in a cleanly condition following the large throngs that visit there.

The club went on record as in favor of a deputy coroner in the western section of the city.

Those who addressed the club were Messrs. Hartley, Johnson, Stein, Sanford, Hopson, Reed, Mehrtens, Mills, Frodden, Wackerman, Hawks, Hollings, Weichart, Jorgenson, Clark, Glenn, Peters, Albert, Miller, Mahoney and Perkins.

NEPTUNE GARDENS SOLD; WILL BECOME RESORT

ALAMEDA, Aug. 7.—Alameda, which is now known as the "Coney Island of the Pacific," is to have another big bathing resort, the result of the sale yesterday of the Neptune Gardens property to a syndicate which is planning a monster watering place. F. R. Neville, the well-known realty man of Webster street, negotiated the sale of the property to the new concern. Harvey M. Toy formerly owned the big tract and he obtained a good price for his property. The exact sum has not been announced, Neville declaring that this is being kept a secret at present. The deed is to be recorded within thirty days.

The Neptune property comprises about 8½ acres of high land and tidelands. There is a frontage along the south shore, of the high land, of 675 feet. The tidelands cover a large portion of the bay district in that section.

UTILITY CONTROL NOW IN HANDS OF STATE

BERKELEY, Aug. 7.—The control of rate making for all public service corporations in Berkeley today passed out of the hands of the local council and into that of the state railroad commission. The action takes place automatically with the going into effect of the public utilities act, adopted as a referendum measure at the last state election, and in anticipation of it no effort was made this year to alter any of the existing rates.

ALAMEDAN HAS BIBLE PRINTED IN YEAR 1599

ALAMEDA, Aug. 7.—A bible that was imprinted in London in 1599 is one of the treasured books owned by John Seebeck, a pioneer of Alameda whose home is at 753 Santa Clara avenue. Seebeck has a fondness for old volumes and he has now assembled about a thousand books. He has other editions of the Holy book which were printed in 1616 and 1666. Among the other valued books is an Aesop's Fables, printed hundreds of years ago.

WILL FILL OLD PULPIT.

ALAMEDA, Aug. 7.—Rev. W. W. Scudder Jr., of Seattle, Wash., for fifteen years minister of the First Congregational church of Alameda, will occupy his old pulpit tomorrow morning. Mr. Scudder recently received the degree of "Doctor of Divinity" from Whitman College. Since leaving Alameda he has directed the work of home missions in Washington and Idaho organizing a hundred or more churches and meeting with remarkable success as to give him a foremost place among the missionary superintendents of the country. He will be entertained on Sunday at the home of H. F. Dutton and plans to return to Seattle on Monday. On Sunday evening Rev. C. L. Mears will preach on "Reconciling the Extremists."

TO ASSIST ARTIST.

ALAMEDA, Aug. 7.—Miss Amelia Maytorena, violinist, will appear in a recital at Festival Hall the afternoon of Wednesday, August 11, at 4 o'clock. Miss Maytorena will assist Miss Flora Mora, the young Cuban pianist, who was heard at the Cuban building at the reception given by the P. C. W. A. early in the summer.

ELKS PLAN DANCE.

ALAMEDA, Aug. 7.—Alameda Lodge of Elks will have a carnival dance the evening of Thursday, August 19. The committee of arrangements is planning a variety of novelties for the affair, which will be one of the big social events on the club calendar.

Hayward to Go Dry? Possibly

Meters to Dampen Ardor for Dampness

HAYWARD, Aug. 7.—Will the pri-tine freshness of Hayward's gardens and lawns suffer from the unwonted water economy which householders are now practicing?

Also, will there be a less lavish use of water in ways similar to that adopted by one reckless taxpayer who, it is said, allowed his garden hose to run into a gopher hole all night to drown out the gophers?

The coming of the water meter into town in place of the flat rate which has existed up to the present is said to be responsible for a more careful use of aqua pura. Hitherto water has been used freely in keeping green spacious lawns, the watering of which in a meter town would cause taxpayers some worry.

The new meter rate coming into operation here means that users of water will pay $1.25 per month for 400 cubic feet, or 3000 gallons, and 25 cents for each extra 750 gallons. It is said that the average family of six will be amply supplied inside with 40 to 60 gallons per day. The meter rate, it is believed, will result in a considerable saving to the town. Before the general community paid the aggregate water bill in a water rate fixed on a general percentage.

SECRETARIES OF ALUMNI GATHER

Twenty-five Universities Are Represented at Berkeley and Stanford.

BERKELEY, Aug. 7.—Luncheon at the Faculty club and a banquet at the Old Faithful Inn at the exposition were features of the entertainment provided by the University of California to the Secretaries of the Alumni associations of twenty-five leading American universities who met in this city yesterday and are today holding a session at Stanford. Informal discussions on "The Relations between the University and the Alumni" occupied a portion of the proceedings.

The following officers of the association are present:

President, Edwin R. Embree, Yale; vice-president, Dean C. Mathews, Western Reserve University; vice-president, John A. Lomax, University of Texas; secretary, Wilfred P. Show, University of Michigan; treasurer, A. T. Prescott, University of Louisiana.

The members of the executive committee having the convention in charge are:

J. E. McDowell, Stanford University; Karl Leebrick, University of California; Charles Cason, Vanderbilt University.

NEW CLUB TO DANCE.

RICHMOND, Aug. 7.—An informal dancing party is to be given Friday evening, August 20, at the Richmond clubhouse by the Big Four Club, which has recently been organized for the purpose of giving these social affairs. On the committee who have charge of the evening are Paul Smith, Newton McCormick, Dana Cox and Wayne Neville.

Church Notices

PEACE PALACE.

Peace Palace
FREE 14TH AND FRANKLIN.
Lecture, Pictures, nightly 7:30.
TONIGHT—FREE PICTURES
On Devil Worship
SUNDAY
"Battle of Armageddon" Who Will Win
HARP BY EXPERT NIGHTLY

LUTHERAN

ST. PAUL'S ENGLISH
Lutheran Church, cor. 32d and Linden sts., near San Pablo av.; Jos. H. Berg, pastor—Sunday-school, 9:45 a. m.; service 11 a. m., sermon subject "The Day of Visitation"; anthem by choir.

ASSOCIATED BIBLE STUDENTS.

Associated Bible Students
MEETING EVERY SUNDAY
ODD FELLOWS' NEW BUILDING,
11TH AND FRANKLIN STS., OAKLAND
AT 3 P. M. AND 4:30 P. M.
PASTOR RUSSELL SCRIPTURE STUDY CLASSES AT 7:45 P. M.
PUBLIC LECTURE. SUBJECT:
"How Will Christ Appear TO THE World"
Public invited. Seats free. No collection.

CHRISTIAN

FIRST CHRISTIAN CHURCH
GRAND AVE. AND WEBSTER ST.
Rev. Vaughan Dabney, Minister.
11 o'clock a. m., sermon by the minister, subject: "Religious Education in the Family."
7:45, address by Mrs. M. R. Ford of South America.

FRUITVALE CHRISTIAN CHURCH.
Fruitvale ave. and E. 23d st.; Robert L. McHatton, minister—Services 11 a. m. and 7:30 p. m.; Sunday-school, 9:45 a. m.; Christian Endeavor, 7 p. m.

METHODIST

FIRST METHODIST EPISCOPAL CHURCH.
Broadway, at 24th street.
Rev. Geo. W. White, D.D., Pastor.
11 A. M.
"A Layman's Religion."
7:45 P. M.
"Has Orthodox Faith Lost Its Grip?" The pastor will preach at both services.
Sunday-school at 9:30; W. C. Weld, Supt. Young People's Meetings at 6:30.
Strangers cordially invited to all services.

EPISCOPAL

ST. PAUL'S CHURCH,
Cor. Grand and Montecito aves.
The Rev. Alexander Allen, rector.
8:00 a. m.—Holy Communion.
10:45 a. m.—Sunday-school.
11:00 a. m.—Morning prayer and sermon.
The Rev. W. Curtis White, rector of St. Paul's Church, Aurora, N. Y., will preach.

St. Peter's Church
Lawton, near Broadway.
Holy Eucharist and sermon, 9 o'clock.
Morning prayer and sermon, 11:15 a. m.
Evensong and sermon, 7:30 p. m.
Church School, 10:15 a. m.

CHURCH OF THE ADVENT
(Episcopal)
Cor. 12th av. and E. 16th st.
Rev. W. H. Wheeler, Rector.
Holy Communion at 8 a. m.
Sunday-school at 9:45 a. m.
Morning service at 11 a. m.
The Rev. John W. Nichols, "our own missionary" from Shanghai, China, will be the preacher.

ST. JOHN'S CHURCH
EIGHTH AND GROVE STS.
REV. IRVING SPENCER, RECTOR.
Services 7:30, 11 a. m.; evensong 7:45.
Rev. Irving Spencer has returned from his vacation and will welcome all communicants and strangers.

TRINITY EPISCOPAL CHURCH.
29th and Telegraph.
Rev. Clifton Macon, Rector.
7:30 a. m.—Holy Communion.
10:00 a. m.—Sunday-school.
11:00 a. m.—Morning prayer and sermon. Rev. Lloyd B. Thomas will be the preacher.

(INTERDENOMINATIONAL)

PIEDMONT CHURCH
(Interdenominational)
John F. Stuchell, Minister.
Worship at 11 a. m.
Bible school at 9:45.
All are cordially welcome. Take Piedmont car to Vista av.
Others talk about Christian union; we practice it.

CHRISTIAN SCIENCE

CHURCHES OF CHRIST, SCIENTIST—First Church, 17th and Franklin sts.; Second Church, 34th and Elm sts., one block east of Telegraph ave.; Third Church, Masonic Temple, E. 14th st. and 34th ave.; Fourth Church, Masonic Temple, E. 14th st. and 8th ave.; Fifth Church, I. O. O. F. Hall, E. 14th st. and 92d ave.; Sixth Church, 250 41st st., two blocks east of Broadway; Seventh Church, Harrison Boulevard, bet. 23rd and 24th sts. Subject tomorrow: "SPIRIT."

Sunday services at 11 a. m.; Sunday schools at 9:30 a. m.; Wednesday testimonial meetings at 8 p. m.; Sunday evening services at First and Second churches at 8 o'clock.

Reading rooms open daily, excepting Sundays and holidays—Perry Bldg., 414 13th st., from 9:30 a. m. to 9 p. m., excepting Wednesdays, when they close at 7 p. m.; open Sundays from 1 to 5 p. m.; First Church edifice, 12 to 4 p. m., excepting holidays; Sixth Church edifice, 2 to 4:30 p. m.

UNITARIAN

Rev. Samuel A. Eliot D. D.
Of Boston, President of the American Unitarian Association, will preach at 11 a. m. at the FIRST UNITARIAN CHURCH Corner Fourteenth and Castro streets. Good music. General public most cordially invited.

UNITED PRESBYTERIAN

FIRST UNITED PRESBYTERIAN, 18th and Castro sts.; James F. Ross, D.D., pastor—11 a. m., sermon by Rev. Emmet Alter; 7:30 p. m., address by Mr. Alter on "Missions Among the Mountaineers," illustrated with many interesting stereopticon views; everybody welcome.

SPIRITUAL TRUTH

SPIRITUAL TRUTH CHURCH, 529 12th st.—Sunday, 11 a. m., sermon "Forgive Us Our Debts"; messages; Mrs. McMillen; song service.

CONGREGATIONAL

FIRST CONGREGATIONAL CHURCH, 12th and Clay streets.
Oakland, Cal.
Rev. Francis J. Van Horn, D.D., Pastor.
9:45 a. m.—Church School.
11:00 a. m.—Morning worship. Sermon by Rev. C. Rexford Raymond of Brooklyn, N. Y.
7:30 p. m.—Evening worship; Rev. C. Rexford Raymond will preach.

PLYMOUTH CHURCH
(Congregational)
3791 Piedmont ave.
Albert W. Palmer, Minister.
11:00 a. m.—Sermon, Dwight J. Bradley, "Christ, the Secret of God—Humanity's Greatest Discovery."
7:45 p. m.—THE HAMPTON PLANTATION QUARTET. Address by Dr. Edina, distinguished pastor of the Congregational Church, Tokio, Japan.

PRESBYTERIAN

FIRST PRESBYTERIAN CHURCH, Broadway and 26th st.
Rev. F. L. Goodspeed, D.D., Pastor.
Residence, Key Route Inn.
11:00 a. m.—Prof. J. C. Braeg, Ll. D., of Vassar College, speaks on "FRENCH PROTESTANTISM OF TODAY."
7:30 p. m.—The pastor preaches on "A STUDY IN REPENTANCE."
CLARENCE EDDY at organ morning and evening. Evening organ numbers:
"Kamennoi Ostrow"....Anton Rubenstein
"Reverie"....John Hyatt Brewer
Concerto in G-minor (in three movements)....Matthew Camidge
At Evening....Ralph Kinder
Jubilate Amen....Ralph Kinder
Strangers and visitors welcome.

SPIRITUAL

FIRST TEMPLE OF SPIRITUALISM, Lincoln Hall, 411 13th st.—6:30 p. m., healing class; 7:45 p. m., lecture by John W. Ring, "Scientific Evidence of Continued Life"; messages by L. E. Wells, Mrs. Knott Nanings and Miss Sunberg. Friday, Aug. 13, 8 p. m.

TRINITY SPIRITUAL CHURCH, 529 12th st.—Meeting every Sunday evening, 7:45 p. m.; song and message service. Aug. 8: short addresses, vocal solos, many personal messages; Rev. S. Cowell, F. K. Brown, Miss A. McMillen, all welcome.

SPIRITUALIST materializing meeting Sun., 8 p. m., 568 25th st., nr. Dickson; trumpet meeting Thurs. evening.

FIRST SPIRITUAL CHURCH, Inc., Athens ave.-W. 27th st.—Sun., 8 p. m., Pastor Lucinda Parsons, assisted by Rev. Froschusir; Wed., 8 p. m., message meeting.

SPIRITUAL mid-week meetings Wednesday and Thursday, 8 p. m.; at home during the day, 10 a. m. to 5 p. m. F. K. Brown, 621 18th st.

FRUITVALE SPIRITUALIST CHURCH, Fruitvale ave.—Sun., 7:30 p. m.; Henry Froschusir, pastor; F. K. Brown, lyceum, 1 p. m.

SPIRITUALIST double message meeting Sun., Wed., 8 p.m.; Gill&Potter, 525 13th

PROPERTY TO EXCHANGE

Classified Section

MONEY TO LOAN — INVESTMENTS

Oakland Tribune.

Official newspaper of the City of Oakland and County of Alameda.

Publication Office, TRIBUNE building, corner of Eighth and Franklin streets. Telephone Lakeside 6000.

Tribune Branch Office, 1421 Broadway. Oakland, adjoining First National Bank. Phone Lakeside 6000.

San Francisco Office—683 Market St., Mecklenburg Bldg. Phone Kearny 3565.

Berkeley Office—Shattuck Station, next to First National Bank. Phone Berkeley 190.

Alameda Office—Schneider's Stationery store, corner Park street and Santa Clara avenue; phone Alameda 848.

Fruitvale Office—Dawson's Drug Store, Fruitvale avenue and East Fourteenth street; phone Fruitvale 11.

Melrose Branch Office—Eagle Drug Store, corner Foty-seventh avenue and East Fourteenth street; Fitchburg 943.

Dimond Branch—Mr. Magee, 3948 Hopkins St. Fruitvale 1676 W.

Elmhurst Branch—E. W. Dickerson, druggist, 3601 East Fourteenth street cor. Ninety-sixth avenue, phone Elmhurst 74.

Hayward Branch—J. T. Carrea, First National Bank Bldg.

Richmond Branch—Edwin Pearce, 509 Melrosald ave. Phone Richmond 263.

Point Richmond Branch—J. Carey, 43 Washington street; phone Richmond 255.

San Jose Agency—26 North Second street; phone Main 1415.

Sacramento Agency—429 K St. Phone Main 2765.

Stockton Agency—[illegible] street. Phone Stockton 4077.

Santa Cruz Agency—Cor. Pacific and Soquel ave. Phone 239.

Napa Agency—118 Twelfth St. Phone 765 R.

Santa Rosa Agency—609 Fourth St. Phone Main 39.

Manager Foreign Advertising, Will Hama, Lawrence & Creamer Co., New York—Brunswick Bldg., Fifth ave. and Twenty-sixth street; Chicago—Harris Trust Bldg. Will T. Creamer, representative.

A file of THE TRIBUNE can be secured at the office of Messrs. E. and J. Hardy & Co., 30-31-32 Fleet street, or Dawe Steamship Agency, 17 Green street, Charing Cross, London; Albert Peters, No. 8 Unter den Linden, Berlin. News, subscriptions and advertisements received here.

The TRIBUNE will not be responsible for more than one incorrect insertion of any classified advertisement ordered for more than one time. Inform the Classified Advertising Dept. promptly of any errors in your advertisement.

FRATERNAL DIRECTORY

F. & A. M. DIRECTORY

OAKLAND.

LIVE OAK NO. 61.—Friday, Masonic Temple, 12th and Washington Sts.

SEQUOIA No. 349.—Tuesday, Masonic Temple, 12th and Washington Sts.

Scottish Rite Bodies

Cathedral, 15th and Madison sts. Monday evening, Aug. 9, 1915. 11°, 12°, 13°. L. D. S. Inskeep, F. A. Rittigstein and M. J. Congdon presiding.

I. O. O. F.

AAA—PORTER LODGE NO. 272, I. O. O. F., meets Wednesday evening at Porter Hall, 19th and Grove streets. Visiting brothers always welcome. Initiation.

GOLDEN RULE ENCAMPMENT NO. 34, I. O. O. F., meets second and fourth Friday evenings, at Odd Fellows Temple, 11th and Franklin sts.

ATTENTION, VISITING ODD FELLOWS Monday night is good night to visit FOUNTAIN LODGE, No. 198, in new hall at 11th and Franklin sts. You are cordially invited to pay us a visit.

Knights of the Maccabees

OAKLAND TENT No. 17, membership 300, meets every Monday evening at Maccabee Temple, 11th and Clay sts. G. A. Klein, Com.; J. L. Fine, R. R. 413 5th st.; phone Oakland 5326.

Knights of Pythias

Oakland Lodge No. 103 meets every Thurs. eve. at 8 o'clock. Pythian Castle, 12th and Alice sts. Visiting brothers welcome. R. E. Brayton, C. C.; Jas. Denniston, K. of R. and S.

Knights of Columbus

2d and 4th Wednesdays at Knights of Columbus club, 660 13th st.; Jos. A. Kennedy, G. K.; M. D. McGuiness, F. S.

MODERN WOODMEN

OAKLAND CAMP No. 7236 meets every Friday eve. at St. George Hall, 25th and Grove. J. F. Bethel, Clerk, 27 Bacon Bldg.

I. O. O. F. M. U.

Loyal Manchester Lodge No. 8058 meets every Tuesday evening Klinkner Hall, 59th and San Pablo. R. L. Caray, Secy.; ph. Elm. 551.

JR. O. U. A. M.

CUSTER COUNCIL No. 22, Junior Order United American Mechanics, meets every Tues. eve. at 1117 Webster st.

L. O. O. M.

OAKLAND LODGE No. 324, LOYAL ORDER OF MOOSE, meets every Friday night at Moose Hall, 12th and Clay sts. W. J. Hamilton, Sec'y.

Bookbinding at The Tribune Office.

LOST AND FOUND.

FOUND—Purse with money; call and identify. Western Book and Tract Co., 1807 Telegraph av., "The Bible Store."

LOST—Lady's pin, set with pearls, Saturday evening, 5:40 Key Route boat from Expos. and train to 40th st. Piedmont station; reward. 4115 Howe st.

LOST—At 13th and Harrison, folder containing important papers and receipts of C. M. S. C.; reward. 2127 Grove st. Oakland 6401.

LOST—On 12th st car, Friday morning, black handbag with money; reward. Phone Piedmont 5554.

LEFT on seat in Ferry bldg., 7:20 p. m., blue vanity case; reward. 28 Montel av., Piedmont.

LOST—Oak high school class pin; small diamond; Dec. 15; reward. Oak. 4294.

LOST—Aug. 4, purse of money; reward. Miss Grush, 2207 Foothill Blvd., Apt. 2.

LOST—A diamond bracelet; liberal reward. Return to 291 Lenox av., Oak.

LOST—Suit case cont. suit made by Barney Simon; reward. 445 [illegible]

SPITZ dog, ans. to name of Billy. 536 65th ave.; reward. Pied. 4594.

SPECIAL NOTICES.

A—Doctors for men; sores, swellings, discharges, nervous, skin and blood poison our specialty; consultation free. Dr. Hall, 707 Pdwy (upstairs), nr. 7th.

A YOUNG physician to share office with physician and surgeon. Apply 527-28 First National Bank Bldg.

GAS Consumers' Association reduces your bill 15% to 30%. 384 12th st.

OAKLAND - CALIFORNIA TOWEL CO. Towel service supplied. Phone Oak. 855.

THRIFT members 3962, 4251, 4832, 4633, 1745. Phone Lakeside 1738, C. M. Terry.

SPECIAL NOTICES—Continued

SUPERFLUOUS HAIR MOLES WARTS permanently removed without pain, marks or scars. We guarantee to kill every hair we treat. MME. STIVERS' FOUR OFFICES. 133 GEARY ST., Whitney Bldg. OAKLAND—1418 BROADWAY, SUITE 507, CENTRAL BANK BUILDING. PHONE OAKLAND 2571.

PERSONALS.

ANY girl in sorrow and perplexity will find a home and a friend in Rest Cottage 2107 13th av., Dimond car; it's also a refuge for women and girls who have lost their way and wish to live a better life. Phone Merritt 2185.

ANY poor girl in need of a friend, a home or advice, is invited to call or write the matron of The Salvation Army Home, 5205 Harrison av., Oakland; phone Merritt 3827.

J. & S., would like to hear more from you; write Warner.

LEONARD S. CLARK, Atty-at-Law, 403-404 Federal bldg. Consultation free.

MRS MOSCROP, ring up Oak. 7076. Mrs. Baldwin.

CLAIRVOYANTS.

AA—TEN YEARS IN OAKLAND.

Prof. J. Brown

GRADUATE MEDIUM, CLAIRVOYANT, PSYCHOLOGIST AND METAPHYSICIAN.
1530 SAN PABLO AVE., NR. KAHN'S.
PERMANENTLY LOCATED.

Without knowing who or what you are, without asking you any questions, this strangely gifted man reads your entire past and future life with unerring accuracy. He tells your name, age, names of friends, enemies or rivals, tells whether husband, wife or sweetheart is true, whom and when you will marry; tells how to gain the love of any one; teaches you how to succeed in business, love, marriage, lawsuits and investments; in fact, everything.

Call today; hours 10 to 9 p. m.
Low fee; special reading 50c.

WHY WORRY?

CONSULT
The Famous Genuine Clairvoyant.
L'ECLAIRE
412—20th—St.
Bet. Broadway and Franklin.
UNDER A POSITIVE GUARANTEE.

He tells you EXACTLY what you wish to know, NAMES, DATES and FACTS, or makes no charge. What he tells you of the PAST proves his power to read your FUTURE. Readings $1, but it is WORTH it. NINE OUT OF TEN CALLS COME FROM PERSONAL RECOMMENDATIONS. No fee in advance, no fee unless satisfactory. Hours 10 to 5, daily and Sundays. Closed Fridays.

A— MME. TRAINE

Spiritual Adviser, Trance Clairvoyance. Consultation free to convince those calling of her wonderful power. She brings success in business and social life. Tells your name, the name of the one you will marry if ever. TODAY YOU MAY KNOW YOUR DESTINY. Fees reas. 590 12th st.

AAA—PROF. GARLAND

World's greatest clairvoyant. Hours 10 a. m. to 8 p. m. 25 3rd st., San Francisco.

CARD-READING by lady, 25c. Formerly 927 Clay; removed 2176 Grove.

DR. Elma Gill, trance readings, circles; Sun., Wed., 8 p. m. 525 13th; Oak. 8621.

FREE TEST READING—GYPSY CAMP, 827 Broadway, room 5.

MATRIMONIAL.

MARRY—Many wealthy members wishing early marriage; particulars free; making happy marriages. Mrs. Wrubel, Reliable Club, P. O. Box 26, Oakld.

EDUCATIONAL

AA—SHORTHAND, typing; priv. classes. Eisen Shorthand Inst., 529 12th st.

BOARDING school, commercial; boys, girls; ideal climate; conducted Sisters of Mercy. Address Rev. Mothers, Grass Valley, Cal.

COACHING—H. S. and university mathematics, teachers' exas. Pied. 180.

[illegible] Bkkp. Laura Cunningham, Lake 4171.

PARSON'S School, all grades; special methods for children below grade. 556 34th st.

PRIV. lessons in stenography and typing; civil service; reas. 1871½ 28th av.

WANTED—By certified teacher, 2 more pupils, shorthand, typing; individual special instruction, day, evening, positions waiting. 1525 6th ave.

MUSICAL

AA—VIOLIN STUDIO Max Lerner, instructor; voice culture and piano. Mrs. F. O. Lercher, 578 44th st.; Pied. 145.

PIANO lessons, pupils visited. L. Getchell, 1211 Jefferson, room 4. Ph. Oak. 3189.

PIANO lessons, exp. teacher, beginners specialty; 50c a lesson. Merritt 5229.

MUSICAL—Continued

RAGTIME taught, 10 to 20 lessons; booklet free. 3704 Telegraph; Piedmont 1624.

HELP WANTED—MALE

AUTO driving taught in up-to-date cars in busiest part of city; $10 for complete course driving and caring for car; also give certificate and assist you secure good position; satisfaction guaranteed. Auto School, 1562 Franklin st.

AAAAA—PAY you wages while learning a trade; we cannot fill the demand for our students; special summer rate now on; transfers good to all our schools. National Barber School, 473 9th st.

A HIGH school student willing to do stenography in exch. for course in engineering. A. Vander Naillen Engineering School, 51st and Telegraph ave.

AUTO Engineering School—Learn to repair, drive, vulcanize. 5702 Adeline.

BOYS WANTED

In Oakland, Berkeley, Alameda and San Leandro, to carry the Sunday Tribune. 50 routes open. Apply to Supt. of Merchant Carriers, second floor Tribune Bldg.; ph. Lakeside 6000, today.

BATTERY man; repair and recharge auto batteries. Box 2748, Tribune.

GLAZIER wanted. Apply No. 100 Tunnel st., Alameda, Cal.

JAPANESE school boy to water lawn every afternoon. Apply 1905 West st.

LEARN to be railroad agent or telegraph operator; excellent future for young men; write for free catalog. Thompson's Railway School, 640 14th st., Oak.

MEN-WOMEN, learn barber trade; 3000 placed in good positions last year. Moler College, 710 Howard st., S. F.

WANTED—AT ONCE, GOOD BOYS, strong, reasonable schooling, over 18, to prepare for POSTOFFICE CLERK, S. F.; salary about $15 per wk.; promotion; BRING PARENT WITH YOU. Mr. Hoff, 200 Phelan bldg.

WANTED—MEN TO LEARN THE BARBER TRADE, by only system in the world that saves time and prepares you for positions worth having; tools given; board provided; diplomas granted; call or write. MOLER COLLEGE, 118 Kearny st., San Francisco.

WANTED—PANAMA CANAL CLERKS, exp. type or book, $100 starting; promotion; transportation paid; exam. Sept. 15; IMMEDIATE ACTION NECESSARY for successful preparation. Mr. Hoff, 200 Phelan bldg.

WANTED—IMMEDIATELY, men about 30, to prepare for RAILWAY MAIL CLERKS; this state; $900 per year; also travel allowance; excellent promotion. Mr. Hoff, 200 Phelan bldg.

WANTED—At once, boy about 18, living at home for work in railroad office; every opportunity for advancement; small salary to start; bring parent with you; ask for Mr. Whybark, 40th and Shafter, Oakland.

WANTED — STENO. or TYPE, gov't position; good salary; entrance exam., Aug. 28. For successful coaching see Mr. Hoff, 200 Phelan bldg.

WANTED—Young man with motorcycle for collecting and verifying orders. Apply to Circulation Manager Tribune Office.

WANTED—2 bright boys to sell papers on trains. Apply bet. 7 and 11 a. m. at news stand, Alameda mole.

WANTED—A dishwasher. 3219 Adeline st., South Berkeley.

WANTED—Barber to rent space in poolroom. Apply 922 Franklin st.

WANTED—Five assistants; dancing. Apply in person, Maple Hall, Chapman.

YOUNG man news agent, O., A. & E. trains. Apply before 12 a. m., baggage room, 40th and Shafter ave. W. J. Dray News Co.

YOUNG man for crockery and household goods store. 1120 Washington st.

HELP WANTED—FEMALE

AAAA—LADIES LEARN HAIRDRESSING and MANICURING, positions guaranteed. DENNIS COLLEGE of Beauty CULTURE, 968 Market, bet. Powell and Mason sts., 2nd floor, S. F.

AAA—LADIES LEARN HAIRDRESSING THE FAMOUS PEAVY SYSTEM; enroll now. CALIFORNIA SCHOOL OF HAIRDRESSING, 470 13TH ST., Smith Bros. Bldg., Oakland, second floor.

AT The Oakland Employment Agency, all kinds of help for high-class homes; chambermaids, waitresses, nurses, second maids. 1455 Franklin, Oakland 5288.

A STRONG young woman in small family to help in home and with invalid mother; ref. req.; Scientist preferred. 2221 Woolsey st.

AT Success Emp. Agency, 511 17th st., cooks, $40, $45, gen. housemaid, $35-$40, second girl, $20, waitresses. Oak. 727.

WANTED—Good young girl to assist in light housework and cooking; good home, good salary. Apply 589 Lake Park av.; take Mandana car.

HELP WANTED—FEMALE (Continued)

A YOUNG lady wanted to solicit; good salary; don't have to sell. Ph. Lakeside 1863 bet. 9 and 12 a. m.

A NEAT, reliable Danish woman for cooking and housework; a little washing; 4 in family; $30. Merritt 2513.

BEST domestic help, male and female; cooks, waitresses, chambermaids; city and country. 827 Jefferson; Oak. 8754.

COMPETENT help. Mrs. Nelson's Emp. Agcy. 1512 Broadway; Oak 1945.

EXPER. candy and soda girl for confectionery store. 1115 Broadway.

LADIES, do piece work at home by dozen; spare time; for wholesale trade; 11 years estab. 347 Hayes st., S. F.

PRACTICAL help will be given any woman or girl of the segregated district whose livelihood is affected by the passage of the red light injunction and abatement law. Apply by phone, Merritt 2050.

PEOPLE'S EMP. BUREAU

419 15th st.; Oak. 4405; high-class help.

UNHAPPY GIRLS will find a woman friend to advise and help them at Rockhurst Center, 130 McAllister st., S. F.; hours 2 to 4 p. m. daily; phone Market 8260.

WANTED—LADIES AND GIRLS from everywhere to learn hairdressing, etc.; job for every graduate or location for business; few weeks completes; earn while learning; special order; call or write. MOLER COLLEGE, 116 Kearny st., San Francisco.

WELL educated, exper. stenographer with some knowledge of bookkeeping. Ph. Berk. 865 before 8:30 a. m., or after 5:30 p. m.

WANTED—Girl bet. 12-14 yrs. to act as companion to girl aged 8 yrs.; will give good home to same. Box 2731, Trib.

WOMAN'S EMP. EXCH.; Oak. 3359—Cooks, waitresses, chambermaids, girls for general work.

WANTED—A lady's exper. presser. Domestic Cleaning & Dye Works, 335 6th.

WANTED—Young lady, married, to give baths, massage. Apply 1703 Telegraph.

WANTED—An experienced waitress, hrs. 12-2. Apply Woman's Ex., 573 14th st.

YOUNG lively Scandinavian girl to work in a small restaurant; experience not necessary. 102 McDonald ave., Richmond.

YOUNG girl to assist with light work and children; good home. Piedmont 7837.

AGENTS WANTED

AGENTS—Large manufacturer wants reliable men, women, to sell guaranteed hosiery, underwear, shirts, direct to homes. Write for FREE samples, Madison Mills, 588 Broadway, New York.

SALESMEN—SOLICITORS

LADY or gent, capable of handling new proposition, in better class of homes. After 4 p. m., 2114 Telegraph.

SALESMAN and solicitor wanted; salary and commission to right man; only one with first-class refs. considered. Hauschildt Music Co., 424 13th st., Oakland.

SALESMEN wanted for suburban property; splendid trade. Modern Homestead Association, 204 First National Bank bldg., Oakland.

2 OR 3 good, sober men, who are willing to work 5 or 6 hours a day; no 2-hour men wanted. 1830 San Pablo av.

COLLECTION AGENTS

SUITS, attachments and replevins, claims collected, bad tenants ejected. Room 3, 3105 E. 14th st., Oakland.

SITUATIONS WANTED—MALE.

AN experienced Japanese wishes to do washing and ironing every week by the day. Ben, 1208 E. 12th st. Phone Merritt 5593.

A—20 YRS.—Filipino wants position; school boy; in small family. M. Melicio, 122 Washington st., Oakland. Ph. Lake 455.

A GARDENER, Danish, 20 years' experience, wishes position; can milk, take care of chickens; local refs. Address P. S. Lund, General Delivery, Oakland.

A WATCHMAN or caretaker, middle-aged man wants position, best of references. Phone Oak. 1920.

A STRONG Japanese, exper. janitor worker, wants position in apartment house. Oakland 7136.

A JAPANESE day worker wants window or housecleaning, etc., cooking or waiter; do anything. Oakland 5494.

A RELIABLE young man wishes work in exchange for room and board. Box 2775, Tribune.

A COMPETENT Chinaman, aged 38, ref., wants position as cook; city or country; $40 to $50. 1455 Franklin; Oak. 5288.

AMERICAN boy, 15, any kind of work, city or country; small wages. 3447 Salisbury st., Fruitvale.

AN honest, clean, reliable Japanese man wants work by day; quick worker. Oakland 5288.

A JAPANESE school boy wants position. Phone Lakeside 2918, after 6 p. m.

BOOKKEEPER, exp. trial balance, wishes small set of books; reas. wages, good local reference. Box 15032, Tribune.

JAPANESE GARDENER wants position; also experienced in general work; honest and steady. Edie Tate, ph. Bkly. 1863. 2501 Ashby st.

SITUATIONS WANTED—MALE (Continued)

BY exp. chauffeur, steady position priv. family, business house; understands care machine. Address 1139 6th ave.

BAKER, first-class, bread, cakes, pastry. Phone Lakeside 4361. 1509 Jefferson st., Oakland.

BOY of 18 wants position in grocery; can get good refs. 395 Jayne av., Oakland.

COOKING and waiting or any work in family or institution by a young Filipino. Berk. 982.

GOOD mechanic wants brick or cement work; will do repairing; reasonable. Phone Piedmont 7249.

EXPERIENCED bookkeeper desires few small sets of books to keep; low monthly rate. Frederick Heard, 3605 Rhoda av.

JAPANESE, exper. boy, wants position as janitor in apartment house; over 14 months in present place. Please phone Oakland 3871; Frank.

JAPANESE first class cook wants position, private family in Berkeley; has best recommendations. Frank Shima, Berk. 1896.

JAPANESE JIM—Washing, ironing, housework, gardens kept in order, lawns trimmed. Lakeside 1369 after 6.

JAPANESE young man wants a situation as school boy. Phone Piedmont 593.

MAN with auto seeks permanent position. Box 2790, Trib.

SPANISH American, in school, 20 years of age, will assist any one in Spanish; good knowledge in driving machine; for board and room; ref. Box 13491, Trib.

THOROUGHLY competent bookkeeper and office head, open for responsible position, city or country; highest references; moderate salary. Box 2665, Tribune.

WORK of any kind wanted in wholesale house, hardware store or garage by young man of willing ability; start at bottom and work up. Box 2741, Tribune.

WING CHONG, 324 8th st., wants to do cooking in private family; Chinese. Phone Pekin 126.

YOUNG Japanese wants work every morning, attended high school 3 yrs. Phone Merritt 3593.

SITUATIONS WANTED—FEMALE.

AN elderly, intelligent German woman wishes position as first-class cook in small private family, or keep house for couple. Apply 765 53d st., near Grove, Oakland.

A NICE Japanese girl wishes situation in small family as waitress or cook; room out. Tel. Lakeside 3117. Write 327 6th st., Oakland.

AAA—WOMAN wants to take home washing; will call anywhere. Phone Elmhurst 298.

A RELIABLE girl wants housework and cooking; good references; wages $35 to $40. Call 1422 9th st.

A RELIABLE white woman wishes day work washing, ironing, cleaning. Monday, Tues., Wed. Ph. all week O. 8096.

AA—EXPERT would like to reline coats; short coats $1, long $1.50; will call. Pied. 2508.

A FIRST-CLASS seamstress; jacket suits, remodeling dresses, alterations; out by day, $1.50; ref. P. O. Box 99, Oakland.

AAA—A YOUNG lady, experienced bookkeeper and stenographer, desires position; very moderate salary. Oak. 7494.

AAAA—LACE CURTAINS laundered, 25c a pair; called for and delivered. 1030 24th st. Phone Oakland 5787.

ANY kind of housework by the day; experienced and reliable. 1730 Curtis st., W. Berk.

A YOUNG lady will take charge of children by day or week. Berk. 6894.

A COMPETENT young lady wishes position to care for children. Oakland 3816.

BY refined, responsible person, management of apt. house in desirable dis. G. Deal, 126 Stockton st., S. F., r. 645.

COMPETENT lady, good housekeeper and cook, unencumbered, wants position. 1923 Parker; phone Berkeley 2286.

COMPETENT stenographer, employed in morning, wants afternoon job or all-day position. Box 2757, Tribune.

COMPETENT office assistants furn. free temp. or permanent work. Helen Power, Ribbon and Carbon Shop; Oak. 1057.

DRESSMAKING at home or by day, reasonable, by Mrs. Chas. Bishop, 584 17th st. Phone Oak. 9147.

DANISH woman wants housecleaning, washing or ironing by the day. 1818 28th av., Oakland.

DRESSMAKING; plain and fancy gowns, by day or piece; reas. Mrs. Hann, 5315 Boyd av., phone Piedmont 1936.

EXPERIENCED woman wants general housework and cooking. 1828 Buena Vista av., Alameda.

EXPERIENCED dressmaker wishes sewing by the day. Phone Lakeside 3197.

FIRST-CLASS modiste, retiring from business, long experience, desires position in cloak and suit house. A saleslady or fitter. Box 13471, Tribune.

FOR dinners, receptions and teas a young exp. waitress would like engagement by the hour. Phone Pied. 6617J.

FOR refined, competent help in all emergencies, call by the day or hour, phone Fruitvale 229-W.

GENERAL housework in small grown family by a woman who can cook; moderate wages. Call 576 8th st.

HOUSEWORK wanted by an elderly lady; no children; small family. Box 2771, Tribune.

SITUATIONS WANTED—FEMALE. (Continued)

JAPANESE girls want positions for gen. hswk., washing, ironing, waiting and cooking, by the hour or day. Pied. 740.

JAPANESE girl wants position as kitchen help and housework, $6 a week up. Phone Oakland 8200.

JAPANESE girl wishes position in private family near Piedmont av.; understands plain cooking. Piedmont 993.

JAPANESE woman wants position, help cook and housework. Phone Lakeside 1369; ring up after 6.

JAPANESE young girl wishes housework, kitchen help; $5 week. O. 6651.

LADY wants any kind of housework by the day; experienced and reliable. 1730 Curtis st., West Berkeley.

MIDDLE-AGED lady wishes position as good housekeeper. Apply 621 39th st., Oakland, Cal.; reference. Mrs. Laviolette.

PRACTICAL nurse; fevers, confinements, paralytics; dr. ref. Phone Fruitvale 760J.

PRACTICAL nurse; understands mothers and babies; no objection to some housework. Phone Fruitvale 2036-J.

RELIABLE Japanese girl; position as plain cook, with housework. Phone Oak. 9354.

REFINED young lady desires position as housekeeper; fine cook. Box 13035, Tribune; phone Oak. 8204 from 7 to 8 p. m.

RELIABLE lady will care for children, 10:30 a. m. to 10:30 p. m., 20 cents hr., car fare; Sunday only. Merritt 5535.

SWEDISH, middle-aged woman wants place as housekeeper or cook for few men; city or country; small wages. 1818 38th av., Fruitvale.

WANTED—Hand embroidery work by private party. 3026 FULTON ST., Berkeley.

WASHING, ironing; also lace curtains, 25c pair up; done up carefully; called for and delivered. Merritt 5245.

WOMAN wants position as cook for men on ranch or mining camp. Mrs. B., 1845 San Pablo av.

WANTED—By first-class cook; Swedish; best of refs.; will do some general work. Oakland 3359.

WAITRESS, experienced, wishes position; restaurant, hotel, cafeteria work; server; best refs. Phone Oakland 5316.

YOUNG woman, quick to learn anything, would accept small salary in store, doctor's or dentist's office, or any kind. Box 2788, Tribune.

YOUNG American woman desires position, general housework in small family of adults. Box 2769, Trib.

DAY AND CONTRACT WORK

GARDENER CONTRACTOR; DAY OR MONTH. BERK. 9027.

CARPENTER: alterations and repairs. Phone Oakland 9252; F. H. Bell.

PAINTER; first-class; work guaranteed; $3 day. Box 2807, Tribune.

PAPER HANG., $1.50 room up; painting, tinting done; low prices. Merritt 5284.

ROOFING

H. J. EDWARDS, shingler; 25 years in Oakland; estimates furn.; employers' liability carried. 1245 Poplar; Oak. 7246.

Hotels AND Apartments FOR EXPOSITION VISITORS

Stop in Oakland, the most beautiful situation of any city in America, where you will enjoy reasonable rates, perfect service and delightful sunny California climate.

APARTMENTS TO LET

A—"El Nido" Apartments

Strictly modern and first-class in every particular; near Lake Merritt; 2, 3, 4 rooms, sleeping porches; free phones, elevator, steam heat, etc. 1580 Madison st.; phone Lakeside 199.

At The Vue-du-Lac

Cor. 3d av. and E. 16th st.; clean, modern and sunny; most reasonable in Oakland; vacant at present; 2 rooms, $16, $18 and $20; 3 and 4 rms. $25 to $30 per mo. K. R., Dimond car. Phone Merritt 1765.

A—VALLEY APTS. 2341 Valley st., near Key Route

Inn—2-3-r., bath, hall, steam heat, hot water, rent very reas. Phone Lake. 1451.

"Arco Apts"

Madison and 14th—2 and 3 rooms, complete; elegantly furn., high grade service; near S. P. cars, reasonable. Oak. 6051.

AA—MARYLAND APTS.

Every comfort and convenience; steam heat, hot water, free phones, 2 and 3-rm. furn., $15 and $20 up. N. W. cor. 22d and Telegraph.

A— THE PARK GATE

Opposite Lakeside Park. Exclusive. Showers, etc.; 2 to 5 rooms, furn. and unfurn. 250 Grand av., Lakeside 5223.

APARTMENTS TO LET—Continued

Annabel Apts. 591 24th, nr. Grove. 2 and 3 room sunny flats; heat and w. furn. $17, $22, $25.

A—RAYMOND 2, 3, 4 rms., $20-$25. Lovely flats, large lobby, beautiful and spacious. 571 Allen.

A—Imperial Apts. 1494 Harrison—2 and 3 rms., new, up-to-date, every conv.; $22, $27.

A—ONEIDA 3 rooms, modern. 2209 Telegraph cor. 22d. And Two Sunny.

One sunny apt., summer rates $2 & Teleg.

Belvedere Apts.

[illegible]

Bachelors' Apts. Suitable for 2 or 3; bachelors. Call and see them at 12th—Jackson, Fruitvale apts.

Belmont 2833 Tel. mod. 2, 3-r. apts., fur. unfur., $25 up; nr. K. R.

BEST in city, for money, 3 rms., $21; 2 rms., $14. THE ELWYN, 675 22d st.

Casa Rosa Apartments

Beautifully furnished 3-room apts.; 42-gal. chemical fire engine installed; 4 exits. 1421 Market st., opp. 15th; phone Oakland 4164.

CASA MADERA 16th st., bet. Grove and Jackson; modern and extra central, sunny; prices right; steam heat; hot water; telephones; janitor service.

Casa Delia 704 14th; no raise in rates; 2, 3-rm. apts. nr. K. R.

CORNELIA—2-rm. apts. $15 up; nr. lake. 118 12th st.; phone Oakland 2905.

ELEGANT furn. apts.; large sunny rms.; high class, hot water, steam heat; private baths; slp. porches; large grounds; 2 and 3 rooms; $30 up; dining room; meals 25c and 35c, by week $5; new management. 542 25th st. Oak. 217.

ENCINAL Brand new. Ph. Oak. 7257. only 2-room apts. left. CORNER 10TH AND MADISON STS.

EL CENTRO 22d and San Pablo. 2, 3, 4 rooms, $18 to $42. every convenience. Ok. 2619. R. A. Jones.

FURNISHED and unfurn. apts.; rent reasonable. 510 18th st.; Lakeside 770.

FOUR-RM apt.; close in; cheap. Call at 434 26th st. Phone Oak. 6062.

GRANADA—2, 3, 4-rm. furn. apts.; steam heat, hot water, wall beds, slp. pch., garage, flower garden; sunny rooms; close locals, walking dist. business center; rent reasonable. 1514 Alice st.

HOBART APTS—Sunny 1 and 2-room apts.; nr. K. R. 464 Hobart st.

IN UPPER PIEDMONT

"RONADA COURT"; furn. or unfurn. apts. 155 Ronada; phone Piedmont 5394.

LAKE APTS. Newly furn. and unfurn.; close to K. R. and park; rents $22.50 up. 16 Vernon; Oak. av. car; phone Oakland 1022.

LACONIA 1520 Harrison—Reas. rates; 2, 3 rms.; steam heat; finest service; 1 blk. of Hotel Oakland.

LAKESIDE Large, handsomely furn. 1, 2, 3-room apts.; sleeping porches. 159 Lake st.; Lakeside 1163.

MADISON PARK 9th and Oak sts.; ph. Oak. 3160—Oakland's estab. home of comfort; hotel serv.; close locals; walk. dis. busn. cent.

Merlin Apts. 1-2-3 rms., new; ½ block K. R. 2351 San Pablo.

"OAKDALE" 547 24th st.—New, mod. high-class 2 and 3-rm. apts.; nr. S.P., K.R.; rates reasonable.

Orefred Apts. 831 16th st. — All outside, sunny 3-room apts.; steam heat; $22.50 per mo. and up.

Oak-Park 2-room apts.; mod.; furn. $2 8th; ph. Lakeside 2504.

PARK VIEW 9TH AND MADISON; PHONE OAK. 5089. Modern 2-room furn. apts., $25 and up.

POTTER APTS. 1-2-rm. apts.; wall beds; every conv.; $16, $22; nr. K. R. 600 17th, at Jefferson.

REX APTS. Just completed; opp. Auditorium, 10th-Fallon sts. Mod. 4 rms.; phs.; reas. Lakeside 4232.

SPECIAL EXPOSITION RATES at elegant FREDRICK APTS., 41st, nr. Telegr. av. K. R. sta.; $25 up. Pied. 3502.

St. Nicolai New, mod.; high-class 2-rm. apts.; by day, wk., mo. No raise in rates. 16th and Clay.

WALDO APTS.—4-R. FURN.-UNFURN., HEAT, PHONE. 800 14TH ST.

3 ROOMS, bath; gas, e. lights free; convenient to both local trains; rent $[illegible] per week. 1062 56th st.

3-ROOM apt., wall bed, water, light and phone free. 515 Oak st.

2, 3 AND 4 rm. mod. and sunny apts.—unfurn.; $16 to $24. 1321 Peralta, cor. 14.

$12 PER MO., 3-rm. sunny apt. with bath; part furnished. Ftvl. 1312-J.

HOTELS

ATHENS 1556 Broadway, next to postoffice; H. M. Fuller, Mgr. Special rates to permanent guests; mod. conv.; steam heat, elevator, etc.

NO RAISE IN RATES. HOTEL KEY ROUTE INN. Oakland's family hotel; excellent meals; $1 to $2; with meals, $2.50 to $4.

HOTEL GIBSON Rs., single, en suite, $2 wk. up. 1020 Clay.

SANTA FE HOTEL Transient, $1. week, $2 up. 40th and San Pablo; Key Route trains.

St. Paul Hotel; single, en suite; 50c per day up; $2 wk. up. 534 12th st.

ROOMS TO LET—FURNISHED

A NICE, airy room in strictly private family; all conv. Phone Oakland 7008.

COMFORTABLE furnished front room; private family; very reas.; near Bdwy. 412 15th st.

HAVE 3 especially cozy, large sunny rooms; comforts; central. Oak. 2553.

HKPG. and slpg., elec., ph.; clean, light; near all cars; reas. 555 20th st.

LARGE sunny furn. room for light housekeeping. Oak. 5905. 609 15th st.

NEWLY furnished rooms; all conveniences; single and double rooms. 1710 Webster st.

NICE sunny furn. rm., all convs., $10 mo., nr. K. R. Phone Pied. 7048.

NICE, sunny room; private family; refs. 1818 Oakland av., nr. Highland. Pied.

SUNNY front room, suitable for business woman; breakfast if desired. 184 35th st. Phone Piedmont 2087.

SUNNY f. m. basement room, $1 week. 1074 34th st., near San Pablo.

THE ABBY, 524 13th st.—Rooms, single or suite, 50c per day up; $2 wk. up.

2 RMS., unfurn., $7; 3 rms., furn., $10. 1423 Linden st.

HOUSEKEEPING ROOMS

AA—NIGHT in town, artistically furn.; refined neighborhood. $3 to $7.50 week; [illegible]

A—FINE sunny housekeeping rooms, near Hotel Oakland; cheap. 1457 Jackson.

AT $10 MO. Furnished hkpg. rms. 1115 Jefferson st.

AA—3 ROOMS, COMPLETE HOUSEKEEPING. 1792 BRUSH.

A 2-3-ROOM furn. suite; private home; bath, phone; refs. 2308 Webster st.

NICELY furn. hkpg. rms., gas, elec., phone; 21st or Jones, near Teleg. av.; near K. R. 547 Jones st.

A SUNNY, clean apt., outlet kitchen, gas light, [illegible]

PARLOR suite for hkpg., free gas, bath and phone; also single hkpg. rm., $[illegible] per week. 2329 Grove.

(Continued on Next Page)

HOUSEKEEPING ROOMS (Continued.)

[illegible] RENT—rms. and [illegible] Inquire 2 36th st.

[illegible] Large rms.; rent reas.; [illegible] to children; pri. home [illegible]

[illegible]ELY large [illegible] rms. [illegible] everything [illegible] homelike reas. [illegible] E. 15th st.

[illegible] well bel; separate entrance [illegible]

[illegible] large and single rooms [illegible] 14th st., next to [illegible]

[illegible] suitable for light [illegible] stance [illegible] Sycamore st.

[illegible]

[illegible] hskpg. rms. Cal [illegible]

[illegible]

[illegible]

[illegible] AND $15. [illegible]

SUNNY hskpg. rms.; newly furn.; nr. [illegible] cars [illegible] Linden st.

ROOMS AND BOARD

[illegible]ROOM AND BOARD for 2 or 3 re[illegible] young business men at reasonable rates at [illegible] st., bet. 5th and [illegible] sts., near Grove st. Key Route trains within half a block.

[illegible]TRACTIVE room, excellent board, [illegible] for gentleman; [illegible] Oakland av., very reasonable. Oakland [illegible]

[illegible] advantages of hotel faultless table, [illegible] to K. R. and S. P. 2514 Webster. The Collinwood.

THE HARMONIA—Ideal home for business men and women; comfort, ex[illegible]

[illegible]—SUNNY room, excel. home cooking; close in. 1464 Madison, ph. Oak. 2945.

[illegible]OARD and room for young man in priv. family; refs. [illegible] Pied. 7425.

[illegible]OARD and rm., priv. family, 5 min. K. R. and College av. cars. Pied. 401.

[illegible]LEGANT s. e. room, excellent board; fine location; references. 464 29th st.

[illegible]ARGE sunny double and single rms. and board. 1112 1st av.; Mer. 4294.

[illegible]ARTY with lovely home nr. K. R. [illegible] couple or gent, excep. table. Pied. 6590.

[illegible]OSE INN Best board-room; beaut. grounds, reas. 2550 Teleg.

[illegible]OOM and board for gentleman in private family. 656 24th st.; ph. Lake. 2437.

[illegible]ERFECT loc.; large rm. for 2, with bd., $70 mo.; for 1, $35-$40, or by wk.; excl. table. 1517 Alice st.; phone Oak. 1527.

[illegible]UNNY parlor suite, single rooms, close to business, Key and city cars; good board; reas.; ref. Phone Oakland 6140.

[illegible]UNNY room, with board; pleasant home. 2009 Webster st. Oak. 6644.

THE DIXIE

Most desirable room and board in Oakland; $31.50 per month and up. 1131 Oak st., cor. 12th; Lakeside 1488.

[illegible]ENTS, with board; private home; large grounds; conv. to car lines; Central Berkeley; reas.; number lim. Berk. 2601.

[illegible]WO pleas. rms., double and single; board; mod. conv. 451 25th, east of Tel.

[illegible]WO furn. rms.; excellent board; for lady school teachers. 930 Poplar st.

ROOMS AND BOARD WANTED

[illegible]OY attending Tech. High School, 45th at Bdwy., wishes work, preferably nr. school, in return for room and board if so desired. Box 2789, Tribune.

[illegible]OARD and room by young couple employed, preferably in family of young folks. Box 2680, Tribune.

[illegible]OUNG lady wishes room and board in modern private home; Irish family preferred; reas. Box 2750, Tribune.

ROOMS WANTED

[illegible]EFINED lady wishes room for light housekeeping in Christian Science family; must be reasonable. Ph. Oak. 200.

CHILDREN BOARDED

[illegible]IRST-CLASS board and care of 1 or 2 children by widow lady. 530 E. 18th st.

[illegible]OME care for children aged 6 to 12. Phone Piedmont [illegible]

[illegible]RIVATE home for children; 30 min. from Oakland. Phone Berkeley 7941.

WILL adopt bright girl, good disposition, musically inclined; responsible man and wife. 5036 Grove st., Oak.

FLATS TO LET—UNFURNISHED.

AN attractive central south upper flat for two or three adults. Call at 1233 Madison st., bet. 10 a. m. and 12 m.

A clean mod. 4 rm. flat, adults, some furn. if desired; $15. 1251 Hopkins st.

A SUN. unfurn. 6 rm. flat, $22.50; adults pref. Pied. 1362; 3525 West.

A 5-R. sun. lower flat; nr. cars, trains; $20, wat. incl. 746 58th st., nr. Grove.

A FLAT, 4 sunny rooms. Phone Lakeside 775.

AA—$22.50; SUNNY, upper flat 6 rooms, bath; cor. 5th and Jefferson, opp. Park.

FINE 4-rm. corner modern flat, $22.50. [illegible] Oakland av.; phone Lakeside 1255.

FOR RENT—Modern 3 apt. and bath; wall bed. [illegible] ave., near E. 8th st.

[illegible] flats 6 rooms, sleeping porches; nr. Key Route; also High school. 44th and Teleg. Pied. 7589.

SUNNY upper flat, 1020 Brush; rent reasonable; key at Apt. 1.

SUNNY 4-room lower and upper flats; sleep. pch.; every conv.; yard. 527 39th.

SUNNY, mod. 6-r. flat; excel. cond.; nr. City Hall. 543 19th st., nr. Tel. $30.

[illegible], 6-room upper flat, $16; water free. 563 47th. Phone Pied. 3254.

SUNNY upper flat 5 rooms, bath, gas and elec., $18. 840 Paralta st.

TWO sunny flats 4 and 6 rooms; newly renovated; rent reas. 620 15th st.

THREE rooms, upper sunny flat; rent reasonable. Phone Oakland 6109.

[illegible]-ROOM flat, conv.; adults; grand location; refs. 2553 Orange av., E. Oakland.

[illegible]15; FOUR sunny rooms, modern; on car line. 113 E. 14th st.

[illegible]-RM. lower flat, 1886 Harmon st., Berkeley, 1 blk from Alcatraz; Pied. 3530W.

[illegible]25; SNAP; 7-rm. lower flat; garage; 600 23d st., nr. Grove; water free.

[illegible] AND 5 RMS., slpg. porch. Basement, 586-593 32d st., nr. Market; rent mod.

[illegible]21.50—MOVING free; sunny 5-room flat. 312 Hanover ave. Phone Merritt 4165.

FLATS TO LET—FURNISHED

AA—RARE chance to res. party; only $10, reduced; sunny mod. attractive upper 3 rm. flat, large sleeping porch, good neighborhood, close to cars, 20 min. to bdwy. Ph. Fruit. 1394J, 4-5 p. m.

AA—NICELY furn. sunny flat 3 rooms; mod.; all conv.; adults, phone and water [illegible] 12th st.

AA—FIVE furn. rooms; every conv., sunny; 1 blk. from car; newly finished. 709 4th av.; phone Merritt 5534.

AAA—SUNNY corner modern 3 and 4-room apartment flat. 3111 West st.

AAA—FOUR [illegible] furnished flat, close in. [illegible] 14th st.; Lakeside 5429.

BEAUTIFUL Mod. flat; 4 rms.; kitchenette; garden; [illegible] furnished complete; $25. 1118 Belle Vista, 5th-av. car.

FOR RENT—7 rm. furn. flat, nr. univ. [illegible] long term. [illegible] Berk. 191W.

FURN. flats, elegantly furn. 3 rms., nr. Key Route, reasonable. 2513 Howe st.

NICELY furn. upper flat 5 rms.; reserve 1 or lease all. 1243 Jackson, at 13th.

NICELY furnished flat of 4 rooms and bath. 1125 10th st.

NICELY furn. 5-rm. flat; rent only $15. [illegible] Linden st.

SUNNY furn. flat [illegible] bath. [illegible]

[illegible]

LARGE [illegible] lower flat, sunny, modern [illegible] Adeline st. $25 includes water. Phone Piedmont 3770 after [illegible]

[illegible]; 5-RM. flat, sunny; yard; fine location; [illegible] Piedmont [illegible]

HOUSES TO LET—UNFURNISHED

A—Chicken and rabbit ranch 2 acres, 5 r. h.; large barn and rabbit hutches; 11 chicken houses and corrals; [illegible] 76th av.

A BUNGALOW, $[illegible] 5-rm., mod., [illegible] good loc. [illegible] Oakland ave., Piedmont.

AN 8-room house, sleeping porch, hardwood [illegible] furnace; desirable location. [illegible] Pond av., Oakland. Ph. Oak. [illegible]

A 5-rm. [illegible] hot water, [illegible]

[illegible]

[illegible] cottage, gas, elec. [illegible]

[illegible] 127 West st., [illegible] garden, flowers and [illegible] Lakeside 415[illegible]

LINDA VISTA—House of 8 rooms [illegible]

LINDA VISTA House of 6 rooms [illegible]

[illegible] to Piedmont av. [illegible]

[illegible] st., [illegible] Alcatraz sta. [illegible] up to date, large [illegible] $25 [illegible]

UNFURN. 4-rm. cottage, bath; rent $16. 1706 Webster st. Key 1703 Webster.

[illegible] 3 4 Walsworth av., R. & G., [illegible] cottage of 5 rooms at [illegible] Walsworth av., R. & G., [illegible] Key at [illegible] Walsworth av., or at [illegible] 14th st., Oakland.

7-ROOM cottage; stove, heater, linoleum; $25. 342 Lester av.; Lakeshore blvd. car, get off at Newton.

5-RM. house, free water, $9 mo.; paint, paper, new. 3168 Peralta ave., Fruitvale.

6 RMS.; mod.; slp. pch.; den, 2 fireplaces; exc. cond.; rent reas. 159 Santa Clara av. [illegible]

$[illegible]—MODERN cottage, 5 rooms, hardwood floors; good location, near school, Key Route and cars. 1321 Kales ave.

5-ROOM lower flat; also a 6-rm. cottage, both convenient. Keys 1312 West st.; phone Merritt 3024.

4 ROOMS in 6-rm. bungalow; 2 rooms occupied; separate; $16; with garage, $18; no children. 6456 Harmon Ct., Okld.

5-ROOM cottage, first-class condition; nr. K. R. 615 27th; Pied. 1616 or Oak. 3524.

$10—5 ROOMS, bath. 1412 Fairfax av.; block to Mills College car; key opposite.

[illegible] E. 14th st., sunny corner house, newly decorated, 8 rooms, large bsmt., elec.

4-RM. cottage; gas, elec., large yard; nr. S. P. and locals; $12. Call 1731 65th av.

5-RM. cottage and garage. 701 53d st., nr. Grove.

$10—4 RM. bungalow, large lot, nr. 57th av. Owner, 1457 35th av.

HOUSES TO LET—FURNISHED

BY young couple, a 4 or 5 rm. neatly furn. bungalow, nice loc., conv. to cars; state full particulars; not over $25 a mo. Box 41, Trib., Alameda.

COMPLETELY furn. mod. bungalow, all convs., good loc., on car line. 927 E. 24th st.; ph. Merritt 1610.

FURNISHED home, Claremont district; marine view; sleeping porch; garden. Phone Berkeley 6480, or Garfield 1243.

FOR RENT—Furn. bungalow, 4th Ave. Terrace; hardwood floors, garage, fine view. Phone Merritt 1610.

FURN. cottage of 2 rooms; rent $10. Apply 1417 E. 20th st.

FURNISHED 4-room cottage; beautiful location; $12. Ap. 3317 Georgia, Fruitv.

MODERN 5-room cottage at 5655 San Pablo av.; rent $25. Ph. Pied. 92.

NICELY furnished bungalow, 3015 Logan off Fruitvale ave.; steady, reliable tenant, $30.

HOUSES AND FLATS WANTED

R. N. BURGESS COMPANY,
Broadway at 15th; phone Lakeside 366.
Oakland.
Rental Department.

We are unable to supply demand for homes; list yours.

TO RENT—For 8 or 9 months, 7-room well-furnished house; must be modern, with furnace and garage, in good locality. Address W. D. Patterson, Newark, Alameda Co., Cal.

STORES AND OFFICES TO LET

STORES for lease in fine new rat-proof, steam-heated building, cor. of College ave. and Derby st., Berkeley; on College ave. and Key Route car lines; very densely settled high-class residence district; money-making location; stores have big living rooms in rear. Owner, 2730 Webster st., Berkeley; phone B. 7373.

AUTOMOBILES.

AT a bargain, one 7-pass. Studebaker auto in good condition; 1 twin-cylinder Pope motorcycle; can be seen at 469 Crescent st.; Oakland 1971.

A 5-pass. Michigan; first class condition; bargain; stand and phone for rent, if desired. Kile, 811 Bdwy. Ph. Lake. 131.

A 1000-LB. del. car; sacrifice $200 cash. Owner, 2006 25th av.

BARGAINS IN USED CARS

Studebaker, 6-pass. touring	$400
Cadillac, 4-pass.	300
Overland, 5-pass.	300
Chalmers, 5-pass.	550
Regal, 5-pass.	650

CHESTER N. WEAVER CO.,
Broadway and 20th st.

FOR sale or exch. for used Ford machine, good cond., 6 wheel scrapers and 1 Dietzgen level; all in good condition. 1547 25th ave., Fruitvale.

FOR classy Ford hood get in touch with Edwards, phone Merritt 924.

FOR SALE—Hudson "20," 2-door body; good cond.; make offer. Box 2763, Trib.

HAYNES 40 h. p. 5-pass. car; all new tires. 2501 Webster st. Ph. Berk. 334.

I HAVE 1½-ton Kelly truck in good shape; eleven feet behind seats; must sell immediately; can furnish contract for truck if desired. Address E. F. Anderson, 5415 Lawton avenue, Oakland, or 561 Golden Gate avenue, San Francisco, Cal.

New 1915 6-cyl. Paige

Has run 1800 miles; cost $1525; will sell for $1050 on account of death. Address Box 12144, Tribune.

SOME FIRST-CLASS GUARANTEED CARS.

1913 Cadillac 5-pass.; run 7000 miles	$1000
1914 Cadillac roadster, like new	1250
Abbott-Detroit 7-pass., fine shape	750
1914 Oakland cabriolet roadster	750
1912 Rambler cross-country, 5 pass.	450
1912 Chalmers "36" 5-pass., rebuilt.	425

F. P. DAILEY MOTOR CAR CO., 2130 Broadway, Oakland, Cal. Ph. Oak. 3057.

SAXON roadster; $225; not a piece of junk; good tires. Brooks, engine specialist, 3507 Adeline st. Ph. Pied. 5453.

TIRES! Tires! Get Atlas retreads; guaranteed more mileage per dollar and cost about half of [illegible] tires. Atlas Garage & Tire Co., 1562 Franklin.

1912 Cadillac

Electric lights and electric starter; demountable rims; newly painted; new top.

Terms—$650

Harrison B. Wood
2535 BROADWAY.
Lakeside 1848.

$50

Will put you in possession of the latest model five-passenger Maxwell car. This is the chance you have been looking for. For further particulars address Box 5273, Tribune.

1914 FORD touring car in good shape; some extras [illegible] cheap. Phone Pied. [illegible]

[illegible] STUDEBAKER [illegible] Garage, [illegible] Franklin.

$[illegible]—FOR sale or trade for land, fine delivery auto. 2124 Grove st., Oakland.

$450—FOR sale or trade for land, fine delivery auto. 2124 Grove st., Oak.

HOUSES FOR SALE

R. N. Burgess Company
REAL ESTATE
SECURED INVESTMENTS
LOANS—INSURANCE—RENTS
SELLING AGENTS MOUNT DIABLO PARK
BROADWAY AT FIFTEENTH, OAKLAND
Telephone Lakeside 366.

AUTOS WANTED

A NEW 4-room cottage on 40-foot corner lot in Elmhurst, will take automobile as part payment. Phone Lake. 252.

A MOD. 7-rm. bungalow in Piedmont; will take 1915 5-pass. auto as part payment. 112 Oakland ave., Piedmont.

WILL trade 2 fine lots in Redwood City for new Ford. E. Stewart, 552 58th st., Oakland; phone Piedmont 7528.

MONEY LOANED ON AUTOS

Loans on Autos — B. G. ENSIGN, 305 First Savings Bank Bldg.

Loans on Autos — G. W. Butler; Oak 5572. Crellin Hotel.

AUTO ACCESSORIES AND REPAIRS

FORD repairing exclusively at half regular prices; work guaranteed. 539 23rd st. Phone Oakland 6496.

BICYCLES—MOTORCYCLES

BICYCLES—Best buys in second-hand bicycles. 1950 San Pablo ave.

1914 TWIN INDIAN motorcycle, equipped; fine condition; $140 cash; single Indian with tandem and presto, $75 cash. 1996 University av., Berk., a. m.

LOTS FOR SALE

A SNAP—Lot 35x150, with large barn; 1838 6th av., Oak.; close in; price $1250. Phone owner, Alameda 355.

BEAUTIFUL lots in Claremont hills adjoining Claremont Park; fine view; 75 x100; $750; $75 cash. 6093 Claremont. Phone Piedmont 1604.

FOR SALE—Fine residence building lot, 40x110, in the Frick tract, near 62d av. and Blvd.; handy to S. P. elec. trains; 10c fare to S. F.; all improvements; cash $750. Phone Elmhurst 982.

HAVE BEEN AUTHORIZED by invalid, who must have money, to accept $600 for his lot, all street work done; close to cars; 40x100.

R. N. BURGESS COMPANY
Broadway at 15th. Lakeside 366.
OAKLAND.

LOT 42 ft. frontage, 27th st. and 14th av., $850, terms. See owner, 5301 E. 14th st.; phone Fruitvale 935-J.

LOT on 35th av.; 25x125 ft.; all street work done; make offer either to buy or loan. Box 2737, Tribune.

$750; several fine view lots near Rockridge; excellent investment; terms. Pied. 1341.

ALAMEDA REAL ESTATE

A BARGAIN for $4000; lot 55x150; 8-room house; fine location; no agents; worth over $6000; terms. Address Box 12082, Tribune.

$2850 and up, on your own terms, we are going to build 38 all nice, new up-to-date bungalows in a new tract, close to cars and business. See G. H. Noble, owner and builder, on tract, 1 block E. of Park st. station, north side, or at 2220 Central av. Ala. 1342.

BERKELEY REAL ESTATE

INCOME property—2-story mod. house; lot 60x135; 2 blocks S. P.; near U. C., high and grammar schools; furn. or unfurn. Owner, Box 842, Trib., Berk.

FRUITVALE REAL ESTATE

UPPER FRUITVALE—Will sell or exchange up-to-date 6 rm. bungalow for small one; equity $2500. Owner, T. Asher, 667 McAllister st., S. F.

HAYWARD REAL ESTATE

IF you want 1 or more acres of rich, level, vegetable land adjoining the city of Hayward, on a new, easy-payment plan, call on Wilbert & Beam, owners, 583 Castro st., Hayward, Cal.

LEASE 8 acres; 5-room house; chicken houses, brooders; pigeon yd. 112 E. 12th.

MELROSE REAL ESTATE

$100 DOWN, $17.50 mo. buys new 4-r. bungalow; close to cars, S. F. locals and schools; $2250; worth $3500. Box 9893, Tribune. Phone Fvale. 35.

LOS GATOS REAL ESTATE

FOR SALE OR EXCHANGE—Fruit and poultry ranches: what do you want? Write me. Edward G. Angell, Los Gatos.

COUNTRY REAL ESTATE.

BIG BARGAIN.
215-acre ranch 12 miles from Oakland; rich soil; $175 per acre to close an estate; fine income place; terms.
W. J. FENTON, 475 11th st., Oakland.

BEN LOMOND, near depot, 10, 20, 30 acres, improved; also wooded lots. F. F. Porter, 1421 Broadway, Oakland.

DOUGHERTY RANCH—Subdivided; Livermore valley; 5 to 40 acres; $250 per acre; terms; answer at once to get choice. Box 2777, Tribune.

Eight-room bungalow, barn, chicken house, duck runs.

Six minutes' walk from depot.

An attractive income producer for commuter at greatly reduced price, on terms. 10 acres; 5 in peaches, 2½ in apricots and 2½ meadow.

Fine well, fancy stock.

R. N. Burgess Co.
Broadway, at Fifteenth, Oakland.
Lakeside 366.

FOR SALE—10 acres choice land, suitable for fruit and berries or poultry; good shipping facilities; easy terms. Box 115, San Bruno, Cal.

FOR SALE—4 lots 100x135; opp. S. P. depot; price $1700. Box 121, Niles.

GREAT OPPORTUNITY—16,503-acre stock farm; well improved; must sell in body; $9 an acre; no trading. W. H. GRAHAM, Cuero, Tex.

REAL ESTATE—I have a list of stock, dairy, fruit and truck ranches which I can dispose of on most liberal terms; also a few exchanges. J. B. MORAN, San Leandro, Cal.

WALNUT CREEK—Small ideal country home; full price $300; $25 down, $5 per mo.; level good soil, fine oak trees, abundance water. Answer at once, Box 2776, Tribune.

GOVERNMENT LAND

FOR information about Lassen county homesteads or relinquishments of desert claims write W. A. Bohannan, Madeline, Calif.

APARTMENT HOUSES, HOTELS, ROOMING HOUSES FOR SALE, LEASE AND WANTED

AA—FOR SALE—42-room house, nicely furnished; apts. and single rooms; good location. 2342 San Pablo av.

FOR SALE—40-rm. house, cash or exch., 3 years' lease; rent $65. Box 2674, Trib. Ala. [illegible]

14-RM. rooming house with separate [illegible] 717 Castro st., owner.

HOUSECLEANING

AA—ELECTRIC vacuum cleaners rented for $1 a day; delivered and called for. Piedmont Electric Co. Pied. 851.

HOUSES FOR SALE

ARTISTIC new cement res., 7 rms., billiard and ballroom; strictly high class, art glass, shower, furnace, garage; lake [illegible] Lakeshore [illegible]

A REAL BARGAIN—An artistic 5-room bungalow, 2421 Kingsland av., at end of 25th av. car line. Fruitvale 2185J; must be sold quickly.

A—TWO cottages, lot 50x172 feet; $[illegible] 417 Alcatraz av., Oakland.

BUNGALOWS—A choice of 4 beautiful homes, 5, 6, 7 rooms, sleeping porches; oak floors polished, latest built-in conveniences, garage to each home, close to Key Route and College av. cars; prices from $[illegible]; purchase direct from owner and builder; terms easy. Apply 5418 Manila av., 3 minutes to 14th and Broadway.

BARGAIN—$150 equity for $475; neat mod. cottage, 5 r., bath, double floors, pantry, paneled dining-rm.; place for [illegible] locals. 1335 37th av., Fruitvale.

BARGAIN—4056 Dolores av., Fourth Ave. Heights, 7 rooms, new and modern; open for inspection; must be sold; will take lot as payment. Phone Oak. 5532.

BARGAIN—Cottage, West Oakland; easy terms; at mortgage foreclosure. Box 13451, Tribune.

BARGAIN—8-r. house, $1500 below value; fine view; select neighborhood; garage, fruit trees; slp. pch. Piedmont 1105.

CLAREMONT AV.

Marine and hill view; 8 large rooms; cement exterior; hardwood floors thru'-out; quarter-sawed oak interior finish; double garage; new and most up-to-date. PRICE $6000

Cash $750; balance $55 per month.

R. N. BURGESS COMPANY
Broadway at 15th. Lakeside 366.
OAKLAND.

FOR SALE—A beautiful up-to-date 8-room corner house, elegantly furn.; electric and auto piano worth $1500 used just 2 months, also phonograph, cut-glass, Haviland china, oil paintings, beautiful $100 enamel gas stove, brass beds, leather furniture; house has lovely gardens, fruit and flowers; also large garage and concrete driveway, a large sleeping porch; will sacrifice if taken within 60 days for almost what I have been asking for house alone; no agents need apply. Address Box 2739, Tribune.

FINE corner residence, Alameda, 7 rms., large veranda, sleeping porch; all modern conveniences; block from all transportation; 35 min. to S. F.; cash or easy terms; would take good auto first payment. 144 Bonita av., Pied.; Pied. 3073.

FOR SALE—Good 9-rm. house, $3000; $250 down, $25 a month; lot 25x70; street work all done; clear; near 30th st. and Mier st. Call at 4 Lizzie st.; phone Miss. 8665, S. F.

FINE, new, cement 8-room $7000 Piedmont residence to be sacrificed for quick sale or good exch. Box 13453, Trib.

If You Have $1000 Cash

you may have my 7-room home on lot 41x213 (note size of lot); 2 toilets and bath, gas and electricity, windmill and tank (no water bill), berries, fruit trees, vegetable garden, chicken houses and chickens, lawn and flowers, everything in first-class condition; house modern; 2 minutes to Key Route and S. P. locals. Price $4100, easy terms; interest 6%. 5835 Occidental st., near 59th st. Take Grove street car.

LOOK AT THIS HOME!

Very fine 5-room mod. house, located close to the 23rd av. shopping district; 1 block to car line, 15 minutes' ride to city; close to school. Price only $2400, on very easy terms. Write owner, Box 2755, Tribune.

LOT 80x120; garden; fruit; hard-finished house; $2000; terms. 2451 25th av.

MY Oakland home, eleg. mod. cottage; 5 rms., garage, chicken lot, flowers, paved st., S. P. elect., st. cars; cost $3500; $2300 this week; small payment, bal. like rent. Lock Box 115, Richmond, Calif.

NO PAYMENTS DOWN, $25 A MONTH BUYS NEW ARTISTIC BUNGALOW ON A LARGE LOT; hardwood floors, sleeping porch, fine electric fixtures, large open fireplace, daintily wall-papered, all built-in features, such as bookcases, massive china closet, window seats, linen closets, ironing board, breakfast nook, best of plumbing; one block to S. P., Foothill boulevard and 52d ave.; handy to school and stores; quit paying rent; see this home as it will speak for itself. Box 2740, Trib.

NON-RESIDENT OWNER is here to sell in short time 6-room bungalow in Santa Fe district, nr. Key Route, fine school and Grove car; china closet, cooler, fireplace; lot 38x109; lovely rose garden in back yard; price $2750 for quick sale. Pied. 5458.

NO INTEREST, $25 per mo.; just like rent; cottage of 5 rooms and bath; modern; price $2600. Box 2773, Trib.

NEW cement bungalow, Piedmont; easy terms. Frtvl. 1312-J, owner.

NEW modern cottage for sale; terms. 704-5 1st Nat'l. Bank bldg.

SACRIFICE—Account illness; my beautiful modern 4 rm. bungalow; hardwood paneling; fireplace; lot 40x137; cost $2500; my price only $1600. Owner, Box 13037, Tribune.

$500 CASH—Here is a small farm at your front door. 200 feet front by 250, with a beautiful running stream of water the year round at your back yard; 5-room cottage; half block of electric car lines to Oakland, 2 blocks to S. P. to San Francisco; reduced to $3000 to make immediate sale; $500 cash, balance $20 per month, including interest at 6% per annum. This is an exceptional opportunity to grab a place. You can raise your own rabbits and chickens, vegetables and strawberries, have your own cow and every comfort of a country home, yet be within 1 hour's ride of Oakland; surrounded by fine houses. You can get full particulars of J. Walter Laymance by phoning San Leandro 20 or calling at cor. E. 14th st. and Warren av., Saturday afternoon or Sunday.

Tomorrow's Exposition Program

9:00 a. m. to 6:00 p. m.—Exhibit palaces and live stock section open.

2:00 p. m.—Matinee harness races of the San Francisco-California Driving Club at Exposition race track (admission 25c).

2:30 p. m.—Exhibition drill by Exposition fire companies at fire tower on Zone Plaza.

3:00 p. m.—Convention Indian Board of Co-operation, Central Methodist church, San Francisco, and [illegible] p. m. at First Congregational church.

3:00 p. m.—Concert, ballroom of California building; a program of chamber music taking place of week-day dansant.

5:00 p. m.—Vesper services at Y. W. C. A. building.

5:00 p. m.—Two aeroplane flights by Art Smith from the Marina, announced by siren and bomb.

5:30 p. m.—Presentation of commemorative medal to Art Smith by official of the exposition, on the Marina.

6:00 p. m.—Knights of America day ceremonies and entertainment at Marina cafe on the Zone.

7:30 p. m.—Illumination of the grounds begins.

8:30 p. m.—Fireworks display and searchlight drill on Marina, weather permitting.

11:00 p. m.—Illuminated aeroplane flight by Art Smith from the Marina. This will be Art Smith's last flight at the exposition.

PROPERTY TO EXCHANGE.

M. T. MINNEY CO.

715 acres of level irrigated land in the Oakdale district, facing on three county roads; adjoining land retailing at $175 per acre in small tracts. This is ripe for subdivision and can be delivered at $75 per acre, and will accept Oakland income property for the full amount; apartments preferred.

140 acres of level land, with ditches all in and plenty of irrigation in the Turlock district. Ideal for alfalfa or fruit: $100 per acre; encumbrance $3500. Want residence property or flats in Oakland of the same value.

We make a business of exchanges and have hundreds of good properties on our list.

M. T. MINNEY CO.
Second Floor Syndicate Building.
Phone Oakland 1350.

HOUSES FOR SALE—Continued

8-ROOM home, sunny, furnace, lawns, terraces, trees, large sleeping porch, good locality, near trains; 25 min. city; 2 fireplaces, breakfast rm., [illegible] $5[illegible], bargain. Pied. 3118.

4-ROOM house; lot 65x30; with lawn, flowers and berries; good well, the [illegible] engine; good poultry houses and runs; $2100, terms. Box 1345, Tribune.

$3150; $150 CASH, bal. terms, 5-rm. bungalow. $4250—$1750 handles this; terms; 6-room bungalow. Both in Oakland; bldg. lot or auto acceptable as part payment. Owner, ph. Berk. 8846-J.

5-RM. house, on car line; large lot 1 blk. from school; cost $5000; will take $4500; $500 down; this should be seen. Box 2761, Tribune.

$2750—4-room up-to-date bungalow; lot 35x152; 2 blks. So. Berk. $2400—6-rm. house, fine condition; 61st, near Dover. Owner, phone Berkeley 6732.

3-ROOM cottage and bath; lot 50 foot front; $1600; $100 down, $20 month. 1342 E. 37th st. Phone Mer. 4161.

4-ROOM cottage, mod.; near car line; $50 cash, $16 monthly; price $1500. Box 2719, Tribune.

5-RM. bungalow, $500 below cost; must sell. 2606 25th av.; Fruitvale 43-J.

MONEY TO LOAN—REAL ESTATE

GEO. W. AUSTIN
1424 Broadway, Near 14th st.
I make loans on real estate anywhere about Oakland; no delay.

GEO. W. AUSTIN
1424 Broadway, Near 14th st.
Phone Oakland 995.

LOANS

On city and country real estate, 6% and 7%. Quick results. If you wish to borrow or loan money ring up our Loan Dept.

M. T. Minney Co.
SYNDICATE BLDG.,
OAKLAND 1350.

Application always on hand for gilt-edge 7% real estate loans, large and small. Our appraisement conservative and reliable.

SEULBERGER & DUNHAM,
1613 TELEGRAPH AVE.,
References:
ANY BANK IN OAKLAND.

I HAVE READY MONEY ALWAYS
To Loan on Real Estate.
E. H. Lohmann
213 Union Savings Bank Building,
13th and Broadway. Phone Oakland 1342.

LOANS ON REAL ESTATE.
R. N. Burgess Co.
15TH & BROADWAY; LAKESIDE 366.
ELLIS E. WOOD. GEO. J. LAWSON.
MANAGERS LOAN DEPARTMENT.

REAL ESTATE LOANS
Any amount, ready at 6% and 7%.
KOENIG & KROLL 444 11th st. Ph. Oak. 253.

MONEY TO LOAN
LOWEST MARKET RATES.
S. JACKSON & SONS,
366 Syndicate Bldg., Lakeside 1814.

Quick Real Estate Loans
SEE A. H. DALE, 1529 BROADWAY.

Realty Bonds & Finance Co.

LOANS on REAL ESTATE; no delay. Current rates; any amount.
F. W. MORAN,
215 Security Bank bldg. Oak. 3931.

$200 TO $250,000 to loan on real estate. Save time by coming to us. Action in one day.
SEULBERGER & DUNHAM,
1613 Telegraph ave.

H. W. McIntier Real estate loans. Prompt attention. 1706 Bdwy., Thomson Bldg.; Oak. 998.

LOANS on real estate; any amount; quick action. A. N. Macdonald, R. B. Vinson. 214 Oak. Bank Sav. Bldg.; Oak. 5942.

AA—MONEY to loan, $1000 to $60,000, at 6% and 7%; real estate security. James Keller, 776 15th st.

MONEY ON REAL ESTATE at 6% and 7%. F. F. PORTER, 1421 Broadway.

ATTORNEYS-AT-LAW.

AA—YOUR LAWYER—Advice free; family affairs confid'l; bankruptcy; damages, estates; corporations; patent cases. Rodolph Hatfield, 289 Bacon blk.

ALDRICH LAWYER; advice FREE. Open evenings; Spanish translations. 812 Broadway. Lake. 1585.

A. T. L. CHRISTIANSON, Atty.-at-Law, Federal Bldg.; phone Lakeside 121.

A. A. MOORE, Attorney-at-Law. Balboa Building, San Francisco.

FITZGERALD, ABBOTT & BEARDSLEY, Attorneys-at-Law, Oak. Bank of Sav. Bldg., 12th and Bdwy.; Oak. 430.

F. L. ARBOGAST, Attorney-at-Law, Syndicate Bldg.; phone Oakland 1555.

GEO. DE GOLIA, Oakland Bank of Savings Bldg., room 613; phone Oakland 34.

GEHRING & WYMAN, lawyers, Thomson Bldg., 17th-Bdwy.; phone Oak. 4276.

HARRY W. PULCIFER, Attorney-at-Law, Union Savings Bk. Bldg.; Oak. 787.

JOHNSON F. STREET, Attorney-at-Law, 1020 Broadway; phone Oakland 2742; residence phone, Oakland 4361.

LEONARD S. CLARK, Atty-at-Law, 403-404 Federal bldg. Consultation free.

MELVIN C. CHAPMAN, Attorney-at-Law, Oakland Bank of Savings Bldg.; phone Oakland 55.

REMOVAL

THE undersigned has removed his offices to the First Savings Bank building, corner of San Pablo avenue and 15th street, Oakland, where he will continue the general practice of law.

J. J. VAN HOVENBERG.

ROSE & SILVERSTEIN, Attorneys-at-Law, Union Savings Bank bldg., Oakland; phone Oakland 4101.

STANLEY MOORE, Attorney-at-Law, Balboa Bldg., San Francisco.

PATENT ATTORNEYS

DEWEY, STRONG & CO., estab. 1860; inventors' guide; 100 mechanical movements; mailed free. Crocker Bldg., S. F.

HARRY C. SCHRODER, registered, patent atty. 417 First Nat. Bank, Oakland.

PROPERTY TO EXCHANGE

A FINE COUNTRY HOME FOR SALE. I offer for quick sale my 27-acre farm, Solano co., on state highway, all level sediment soil; good 5-room cottage, large barn, chicken houses, warehouse, fine shade trees, family orchard, 8 acres full-bearing orchard, few minutes to town; will take $1000 cash, bal. on time, or will take house or lot as part payment, or all payment. [illegible] (worth $9500). Write Box 2[illegible], Tribune.

EXCHANGE large lot on Walker ave. for new bungalow. Address Owner, Box 133, Napa, Calif.

EQUITY corner business lot for bungalow or cottage, Oakland; north 40th, west Telegraph. Box 2747, Tribune.

FOR exchange, equity of about $300, 2½ acs. ½ mile Concord; no improvements; set to walnuts; payments on land $10.16 monthly; want auto, or anything of equal value. Box 13436, Tribune.

FOR SALE or exch. for Oak. income, highly imp. alfalfa, dairy and hog ranch, in Stanislaus Co. Address 2708 Benvenue av., Berk., or ph. Berk. 7369.

FINE modern bungalow, So. Berk., furn.; worth $3500; incumbrance $1450; want Atlantic seaboard property. Owner, Box 2770, Tribune.

FOR SALE or exchange for San Jose property, a 7-room house in good condition; good location, handy to S. F. trains. Telephone Oakland 3609.

FRUITVALE income store and flats, $15,000, for Watsonville orchard. Box 12163, Tribune.

MODERN apartment building of 10 apts., 2, 3 and 4 rms.; would consider apt. lot as part payment. Address [illegible], 7th av.

MY $1300 eq. in beau. 6-rm. bungalow; nr. cars, trains. What have you? 5824 Howell st. Ph. Pied. 7138, evening.

30-ACRE ranch near Manteca in Nile Garden Land tract; 20 acres alfalfa, 10 acres beets and sunflowers; large barn, house, 14 cows, 3 horses, all farm implements, 50 tons hay in barn, hogs; price $14,500; mortgage $5000, 6% bank; want east bay income; I will be in Oakland a few days; owners only. Box 13471, Tribune.

8 ACRES, Walnut Creek; 15 a. irrigated land, Merced Co.; 20 a. near Stockton; fine modern residence on Fruitvale av. and one on Haddon Road, near Lake Merritt, just completed, 6 rooms, 2-story, with sleeping porch. Colt & Colt, 1028 Washington st.; ph. Lakeside 1307.

320-ACRE ranch near Ripon; 40 a. almonds, 80 a. alfalfa, balance pasture and garden truck; fine improvements; price $75,000; want Oakland income property; must be good; owners only. Box 13031, Tribune.

5 ACRES rich soil, near Tolenas, for good lot or cottage. Fruit. 2057J.

6 LOTS, Hacienda Park, Santa Clara co., for horses. What have you? 2000 E. 21.

PROPERTY WANTED

AT ONCE, desire cheap, clear E. Oakland lot. Phone Berk. 4438.

WANTED—Mod. up-to-date home, Lake district; will give cash and a desirable improved cor. 149x100, close in. Write 2105 Park Blvd. Ph. Mer. 896, after 6 p. m.

MONEY WANTED.

FOR quick action on real estate loans see O. F. Breiling, 1742 Broadway; phone Oakland 2900; res., Oak. 1977; all loans made for clients guaranteed; no red tape.

HAVE $20,000 to loan on income business property; principals only. Box 12062, Trib.

MONEY WANTED—7% and 10%, security first mortgage. Box 570, Tribune.

OWNER wants $2500 on $10,000 bus. lot near Bkly. bank. Box 13470, Trib.

$1300; SALE cont. payable $10 per mo., int. 7%; sacrifice $900. Box 9783, Trib.

WANTED—To borrow from lender direct, $4200 for 2 years at 8%, ample first mortgage security on improved Berkeley property. Box 2732, Tribune.

WANTED—To borrow $10,000 for three years at 7% on business property; new brick and concrete building. Box 2774, Tribune.

WANT $1750 at 8% on 2 lots in Rockridge, near Broadway; 160 ft. front; value $4000. Box 13466, Trib.

WANT $3500 at 7% on 7-room house in Piedmont; lot 110x105; a conservative loan. Box 13461, Tribune.

WANT $4500 on new $10,000 home to replace bank loan. Owner, Box 13490, Trib.

WANT $15,000 on $35,000 leased brick bldg. on Bdwy. Owner, Box 13460, Trib.

MONEY TO LOAN (Chattels and Salaries)

LOANS
to Housekeepers

We will loan you $10.00 to $100.00 on your PERSONAL NOTE if you are keeping house.

DON'T BE UNDER OBLIGATIONS TO ANYBODY.

Combine all your small bills in One and owe us only.

All loans are private and confidential. Extra extension of time granted in case of sickness or other misfortune.

Confidential loans to ladies.

Our plan of loaning money is easy to understand. Call or phone and we will be glad to explain.

When dealing with us you are dealing with one of the largest and most reliable companies in California.

Reliable Loan Co.
Suite 402-03-04 Dalziel Building, 532 15th st., bet. Clay and Washington sts.
Phone Oakland 5123.

Do You Need Money
ANYBODY HOUSEKEEPING

can get the amount of money they need on easy terms from us; no fussy inquiries, no delay. You get it quickly and confidentially and at a cost you can afford to pay. No advance charge and you pay only for time you keep the money. Phone Oakland 3313.

Central Loan Co.
217 First Savings Bank Bldg.
1540 San Pablo av., cor. of 16th st.

ANY AMOUNT ON DIAMONDS
Watches and Jewelry.
All transactions confidential, safety assured and lowest rates; bank references.
CALIFORNIA LOAN OFFICE
California's Largest Pawnbrokers.
825 Broadway, corner 9th st.

MONEY TO LOAN (Chattels and Salaries)

A—

$ $ $ $ $ $ $ $ $

Are You Keeping House?

If so, we will make you a quick confidential loan on your plain note THE SAME DAY YOU APPLY, and let you pay us back in payments to suit your convenience, first payment beginning TWO MONTHS from date loan is made. Confidential loans to ladies on their own signature.

CALL, WRITE OR PHONE OAK. 2314.

Independent Loan Company
211-212 PANTAGES THEATER BLDG.

$ $ $ $ $ $ $ $ $

HOUSEHOLD LOAN CO.

makes it easy for people to secure a loan [illegible] privately, without publicity or [illegible] no advance charge; [illegible] to suit the borrower and you pay only for the time you keep the money. Call at our private office and let us tell you more about our plan.

Household Loan Co
ROOM 312 FIRST NAT. BANK BLDG.,
FOURTEENTH AND BROADWAY.
PHONE OAKLAND 6580.

MONEY WHEN YOU NEED IT

Call, write or phone and let us explain our easy method in obtaining a loan and paying same.

KEYSTONE LOAN CO.
470 13th st., room 12, bet. Broadway and Washington sts.; phone Oak. 6195.

$5— Salaried People— $35

Get cheapest rates, best and most private terms without security, today of

MR. DRAKE

Room [illegible] Oak. Room 201, 948 Market st., S. F.

PRIVATE LOANS.
Lowest rates; easiest payments.
SECURITY FINANCE COMPANY,
502 Plaza bldg., 15th and Washington sts.

BUSINESS OPPORTUNITIES

A GOOD business proposition; something that is sound and responsible; if you have $700 or more which you would invest send your name and address to Box 2780, Tribune. This company's premises are too small to carry on its business; has at the present time 18 men employed steady; money to be used for enlarging.

BUTCHER shop, furnished, to let; "The Sanitary Market," 2011 23rd ave. See landlord, 2274 East 20th st.

CANDY, ice cream, lunches, opp. school; nice bus., fine residence dis. Pied. 5217.

FOR SALE—
FINE CIGAR STORE

Downtown, on Broadway; busy corner; other business compels me to sell reasonable. Box 12031, Tribune.

FOR SALE—Grocery, delicatessen and bakery; good location; cheap rent; clearing over $200 per month; a bargain if sold at once. 2071 University av. Phone Berkeley 5559.

FRUIT and vegetable route for sale cheap account sickness; 200 good customers; pays $5 to $10 daily profit. Inquire 689 5th st.

FOR SALE—Lunch counter and restaurant, complete; paying bus.; $200. M. Ceo, Niles, Cal.

FOR SALE—Good meat market; cheap for cash; stands investigation. Box 2778, Tribune.

FOR SALE—Grocery, living rooms; fine corner; cash business. 802 E. 14th st.

GROCERY, ice cream, candies; near 3 schools; fine chance for workingman's wife or butcher. Box 13467, Tribune.

GROCERY; 4 living rooms; rent $15; business $20 day; $650. Lakeside 4215.

NOTICE TO BUYERS:

When buying a business protect yourself by placing a notice of non-responsibility in The Tribune at a small cost.

OWNER unable to do the work, will sacrifice ice cream, candy, grocery and lunch business; high school and theater trade. 1422 46th av., Oakland.

SELL, terms or exchange, my paying general blacksmith, shoeing and machine shop, Oakland. Write owner, 1131 Arch, Berkeley.

SACRIFICE for quick sale, candy store and ice cream parlor, doing good business. 638 14th st.; act quick.

WANTED—A man or lady with $100 to buy one-half interest in a good business; the money goes into the business. Call 1273 73d ave., Oakland.

$450 BUYS one-half interest in established cleaning and dyeing works; want outside hustler; drive car. See me, 5840 College av. 8 to 10.

BUSINESS WANTED.

LUBECK'S, Incorporated, procures capital and sells business without publicity; merchandise, store, mfg., hotel, cafes and meritorious propositions; obtains partners and results through their large organization where others are not successful; correspondence solicited.

LUBECK'S INCORPORATED,
Seventh floor, Syndicate bldg., Oakland.

MANUFACTURER'S AGENT wants good selling proposition or connection for bay cities. Suite 3, 828 Taylor st., S. F.

ANNOUNCEMENTS

PHYSICIANS' DIRECTORY

Dr. Card

DISEASES OF WOMEN.
Formerly of 517 23d st., Oakland.

Ten thousand patients without a failure. Regular licensed physician. Painless treatments, home methods, no detention from home or work; skill that knows no rival; efficiency that cannot be surpassed—not a single known dissatisfaction.

Those disappointed by incompetence and increasing fees are invited to see a doctor who never fails to give relief at the first treatment. Low fees. Consultation free and confidential.

Rooms 409-10-11-12-13-14-15 Westbank Bldg., Market and Ellis sts., S. F., hours 10 to 5; and 309-10 Pantages Bldg., Oakland, hours 9 to 10 a. m.; Sat. eve., Sundays and Oakland office by appointment.

Dr. O'Donnell

ATTENTION, LADIES!

THE WORLD-RENOWNED SPECIALIST FOR LADIES HAS HELPED THOUSANDS OF THE MOST OBSTINATE. Sure and quick results; strict, reliable, graduate physician; no detention from home or occupation; my methods are original and are not used by other specialists; antiseptic and painless; consultation and advice free. Room 3, 1025 Market st., S. F., bet. 6th-7th; 9.30 a. m.-4 p. m.; 6-8 p. m.; Sunday, 11-3 p. m.

DR. G. R. HICKOK
SPECIALIST
FOR WOMEN ONLY.
Cure guaranteed in every case accepted.
Examination free.
450 ELLIS ST., NR. JONES, SUITE 102.

CHIROPODISTS

CORNS removed, offensive odors cured. Dr. P. C. Dalton, Chiropodist, 1125 Broadway.

OAKLAND PHYSICIANS

DR. L. LAMPERT, GERMAN PHYSICIAN and surgeon, treats all diseases of Men, Women and Children with dependable results; also diseases of Genito Urinary and Rectalgia a specialty. Office open at all hours. No. 1128 Broadway, cor. 12th st., phone Oakland 693.

DR. JOS. ARDENYI, Diseases of Women.
ROOM 83, BACON BUILDING,
12TH AND WASHINGTON STREETS.
HOURS 12-4 AND 5-7 P. M.
SUNDAY, 2-4 P. M.

MATERNITY SANITARIUMS.

SHEPHERD'S Maternity Home, 1707 13th av.; home comforts; phone Merritt 4173.

(Continued on Next Page)

BUSINESS AND FINANCIAL PAGE OF OAKLAND TRIBUNE

ANNOUNCEMENTS

MOVING AND STORAGE.

LYON Moving and fireproof storage in concrete. 1437 Bdwy., Oak. 2071.

AUDITORS

C. G. HINDS [illegible] st., Oak., audits accounts, opened and closed; automobile accounting a specialty. Ph. [illegible].

THE Pacific Audit and System Co.—Books examined and audited; reas. rates. Rm. 25, 1017 Broadway. Ph. Oakland 5247.

DRESSMAKING

OPENED up a first class dressmaking parlor, guaranteed, at reasonable prices. Fruitvale 1527W.

CARPET CLEANING

BEE electric vacuum cleaners rented, $1 per day, delivered-called for. [illegible]

CARPET CLEANING 4c per yd.; 9x12 rugs, 75c. Phone Berk. 543.

HEMSTITCHING AND PLEATING

STEELE'S Button Works, 222 Ellis, near Mason, S. F.; mail orders solicited.

NOTARY PUBLIC.

V. D. STUART, Notary Public; money to loan. Tribune Office, 8th and Franklin. Ph. Lake, 6000; evenings, Oak. 8974.

UPHOLSTERERS

R. J. HUNTER, 2156 Teleg av.; Oak. 3732. Fine upholstering; expert workman, est. 1887; charges reasonable.

FURS

EXPERT repairing old fur into latest styles 587 33d st.; Pied. 5269.

ROUGH DRY LAUNDRY.

FOR 6c PER POUND

The American Rough Dry Laundry will do your washing better than you can do it at home; will save you extra gas, fuel; will do away with inconvenience of wash woman. Give us a trial. Ph. Oakland 1681.

LET US PROVE IT

FOR SALE—MISCELLANEOUS

AAA—$40 VACUUM cleaner, like new, cheap for cash. Phone Piedmont 6162.

A 50-LB. box best Burbank potatoes for 60c, delivered. Phone Oakland 2520.

A COOK stove, with waterback; $3. Tel. Merritt 1159.

BLDRS.-CONTRACTORS, lumber, any size, quantity, grade; ½ trust price. Dolan Bros. Wrkg. Co., 30th-San Pablo.

BUCKLEY vacuum carpet cleaner; also coffee urn; hotel size; very reas. O. 9117.

FOR sale—Horse, harness and rubber tire buggy; in good condition; price $50. Address 1547 28th ave., Fruitvale.

FULLY equipped 4½x9 pool table; first-class condition; very cheap. 909 Adeline. Phone Oak. 1211.

ONE gas range, Jewel 4-burner, $8. 1343 E. [illegible] Phone Merritt 4161.

PARTY going away will sell 18 ft. boat, with sail; make offer. Ph. Lake 1321.

Reliable Wreck'g Co., 5301 Adeline. Pied. 3035. New & 2d hd. lbr., drs., w'dows, plumb'g, wood.

8-PEDAL mahogany finish upright piano; sacrifice for $45. 1504 Union, nr. 16th.

WANTED MISCELLANEOUS

AA—WE pay 100% more than other dealers for old clothing; Lake 4155, Oakland Dealers; we will call. 503 7th st.

AA—BEST prices gents' cast-off clothing. J. Leon, 614 Wash. Ph. Oak. 6793.

BEST prices for men's, ladies' and children's clothing. J. Muller, 530 8th st.; phone Oakland 6457.

FURNITURE wanted; we give you more for your furniture and household goods than you can get elsewhere. J. A. Munro & Co., 1007 Clay st.; Oak. 4671; 911 Phelan Bldg., S. F.; Douglas 641.

I WANT furniture and merchandise of all kinds at once; secure highest price. Telephone Oak. 1991 at once.

THE highest prices paid for merchandise, furniture, carpets, etc. Felgenberg Bros., 801 Clay; phone Oakland 2005.

WANTED—Camping wagon and team with outfit for cash. J. Quinn, 4901 Tel.

2D-HAND typewriter; full particulars; make price. Box 13465, Tribune.

TYPEWRITERS

THE improved Remington No. 10 has been placed on the market. Call at our office or phone us and we will show you where we can increase your operator's efficiency at least 10 per cent. Remington Typewriter Co., 521 16th st.; phone Oakland 8541.

TYPEWRITERS RENTED 4 mos. for $5; initial payment applies if purchased; free delivery Oakland, Berkeley, Alameda. American Writing Machine Co., 506 Market st., S. F., Douglas 649; Oakland phone Piedmont 5986.

WE have new and rebuilt Remington-made typewriters (Remingtons, Monarchs, Smith Premiers and Remington-Wahl adding typewriters); rebuilt machines are rebuilt in our own factory and sold under Remington guarantee; all are sold under agreeable terms. Remington Typewriter Co., 521 16th st.; Oakland 8541.

WE SELL and rent typewriters on easy terms. Oakland Typewriting Exchange, 1435 Broadway; phone Oakland 9319.

FURNITURE FOR SALE.

BRASS bed, spring and feather pillows for sale, cheap. Phone Merritt 4335.

CHILD'S bed for sale; $5. 262½ 11th ave. Merritt 1887.

FURNITURE of 9 rooms for sale; bargain; rent $20. 1242 23d av., E. Oakland.

FURNITURE STORED.

PRICE reduced on furniture storage; separate rooms. F. F. Porter, 1421 Broadway; phone Lakeside 1900.

WANTED—MACHINERY

A SECONDHAND motor 2-h. p. 110 volts in good order; state price. John A. McCarl, 314 Pacific blg., 16th-Jefferson.

SEWING MACHINES

BARGAINS—New and slightly used machines; sell, rent, repair; half price. 1918 San Pablo av.; phone Oak. 7013.

NEW machines, any make, half agents' prices; slightly used, $3 up; renting and repairing, all makes. McNally's, 523 15th, at San Pablo, phone Oakland 1774.

NEW HOME Sewing Machine Co., all makes, sold, rented and repaired. 625 14th, nr. Jefferson; ph. Oakland 1714.

MUSICAL INSTRUMENTS

GIRARD PIANO CO., 2d floor, 517-519 14th st.; take elevator and save $100 on your piano or player piano; splendid values; used pianos, all makes, $75 up to 250; liberal terms; pianos rented $3 per month up. Phone Oakland 4571.

LARGE pipe orchestra, connected with piano; drum, etc.; suitable for any dance hall or moving picture house; for sale cheap; also build to order any kind of pipe orchestra and photo players; repairing and rebuilding any kind of musical instruments will be done with guarantee. Louis Sabo, 2513 Fruitvale av.

MUSICAL instrms. expt. repaired, buy, sell barg. Fiddle Hospital, 52 2d, S. F.

STEIFF PIANO with Apollo player attachment, music cabinet and 18 rolls music, going cheap. 5344 Shafter av.

POULTRY AND SUPPLIES

ABOUT 200 pullets, 4½ mo. old, and 200 laying hens; all Hoganized stock; with large place on low rent for sale. 5568 Cherry, Elmhurst.

POULTRY AND SUPPLIES (Continued.)

BARGAIN—[illegible] and cross, $2.50 doz. G. M., 1625 Chestnut, Alameda.

BELGIAN and Flemish rabbits; also hutches. [illegible]

[illegible] of Carneaux pigeons cheap. [illegible]

FLEMISH Belgian does, fryers, bucks; [illegible] av.

SOME fine Belgian and New Zealand hares. Phone Fruitvale 1152-J.

DOGS, CATS, MISCELLANEOUS LIVE STOCK.

ANGORA kittens; color, shaded silver and chinchilla; sire Palmer Silver Lavender, [illegible], Claremont [illegible]. Mrs. [illegible] Davis, [illegible] Rhoda ave., Fruitvale, Cal.

LIVESTOCK

A BIG Durham cow, 6 yrs. old; a nice family cow; will be fresh in about ten days. Inquire 1625 Chestnut st., West Berkeley.

A FRESH cow. 4821 Clement st., nr. 50th av., Oakland.

FOR SALE—Jersey cow, 4 gal. milk; $65. [illegible] Adeline, near 57th and Telegraph.

GOOD family cow wanted for brick or cement work. Fruitvale 359W.

10 FRESH cows, young stock. 1030 High, Melrose, Oak.; phone Fruitvale 1507W.

HORSES AND VEHICLES

FOR sale, fast driving or wagon, horse, well equipped rubber tired buggy, harness. Inquire M. Starr, 2019 Delaware. Berk. 4307.

FOR SALE—Cheap or trade for auto; one good work team, horse and mare, with harness. Call after 6 p. m. or on Sunday, 3455 Davis st., near 35th ave.

FOR SALE—One mare, $25; one mare, $35; not lame; little thin; each 1150 pounds. 1052 30th st.

PHAETON buggy for sale; Obrien make. 1517 6th st., Berkeley.

TWO horses, weight 2400, $35 each; wagon, $25; cart, $5; harness, $5. 1026 5th st.

MASSAGE.

AAA—GENUINE steam baths, salt glow; select patronage only; 1 call means another. 1611 Telegraph ave., Oakland.

A—BATH with electric ray and vibratory massage. 1530 San Pablo, Apt. 11.

AAA—SCIENTIFIC massage, manicuring. 1533 San Pablo, Apt. 38.

AAA—MISS FRASER, 1208 McAllister st., S. F.; bath and massage.

AA—EXP. masseuse; vapor baths; massage. 611 Williams, cor. San Pablo, nr. 19.

AA—ALICE VAN ALLEN, masseuse, 315 Kearny st., S. F., room 2; Sun. till 4.

AAA—Miss Gonzales; manicuring, electric, ray and tub baths. 421 15th st.

AAA—French skilled masseuse, just arrived; magnetic treatments. 524½ 16th.

BATH with vibratory massage. 530 13th st., Apt. 23, upper floor.

BATH with vibrators, massage. 530 13th st. Apt. 23, upper floor; new man'gt.

EMMA EARLE—Massage. Swedish movement, 2953 Sutter, apt. 2, 1st floor, S. F.

Edith Harris—Therapeutic trtmnts., chiropody, mani. Rm. 705, 12 Geary, S. F.

FLORENCE BROWN—Massage tub baths. 376 Ellis st., S. F., Apt. 204.

MISS WEHR—Alcohol rubs and massage, 257 Leavenworth, Apt. 2, S. F.

MARIE ROCH, manicuring, hrs. 12 to 10 p. m. 752 Larkin, 2d floor, Apt. 8, S. F.

MASSAGE, manicuring, 245 Leavenworth, office 3-8; hrs. 1 to 9 p. m; select; S. F.

MISS DALTON—Massage, baths. Apt. 1, 1627 Telegraph av.

MISS BELLE GRAHAM—Baths, alcohol rubs, vibratory treat. 458 Turk st., S. F.

MADAME THEZENET, masseuse, manicurist. 111 Ellis st., cor. Powell, S. F.

MISS FERGUESON—Elec. cabinet baths. 12 Geary st., S. F.

MISS BAXTER and Adams—Baths and massage. 2007 Sutter, Apt. 6, S. F.

MISS Trusah, alcohol rubs and magnetic treatments. 1129 McAllister st., S. F.

MRS HELEN DERBER, grad. masseuse, 1360 Geary st., S. F.; phone West 1548.

MISS HAMMOND, massage, all hours; Miss Blair, assistant. 520½ 16th.

MISS BURKE—Dr. Morefield's sulphur bath, new system. 1722 Fillmore, S. F.

MISS MAUDE Capps, masseuse, hrs. 10 to 10 p. m. 787 Market st., S. F., rm. 104.

MISS F. ROGERS, baths, massage. 229 Westbank Bldg., 830 Market st., S. F.

MME. N. DUMONT—Massage. 583 California st., suite 2, S. F.

MAY STANLEY, Masseuse, 1144 Market st. Office, 205 2d floor front, S. F.

MRS. ROSE—Therapeutics and massage. 166 Geary st., office 89, 8th floor, S. F.

NEWLY opened, plain, tub, salt water or sun baths; lady attendants. 1703 Tel.

SAN FRANCISCO STOCK AND BOND EXCHANGE.

MISCELLANEOUS BONDS.

	Bid.	Ask.
Cal Gas & Elec Gen M & C T 5s	100	101
Cal Gas & Elec Unif 5s	99½	..
City Electric Co 5s	88⅝	89½
Gt Western Power Co 5s	79¾	80½
Los Angeles Gas & Elec Co 5s	99	..
Los Angeles Ry 5s	90	92
Northern Cal Power Con 5s	66½	..
Pac Gas & Elec Co 5s	85½	86⅝
Pac Tel and Tel Co 5s	97½	97⅝
San Joaquin L and P 5s	97	..
S F., Oak & San Jose Ry 5s	79½	83
S P RR Co 1st Ref 4	84⅝	85¼
S V Water Co Gen Mtg 4s	92	92½
United RR of S F 4s	43½	44

WATER STOCKS.

	Bid.	Ask.
Spring Valley Water Co	51½	51¼

GAS AND ELECTRIC STOCKS.

	Bid.	Ask.
N Cal Power Co., Con	..	6¼
Pac Gas & Elec (1st pfd)	84½	..
Pac Gas & Elec (pfd)	81½	..
Pac Gas & Elec (com)	44	44½

INSURANCE STOCKS.

	Bid.	Ask.
Fireman's Fund	240½	..
First Nat Bank of S F	214½	..
Savings Union Bank & T Co	235	240½

SUGAR STOCKS.

	Bid.	Ask.
Hutchinson Sugar Plantation	19½	21
Onomea Sugar Co	..	37½
Union Sugar Co	18⅝	19½

OIL STOCKS.

	Bid.	Ask.
Associated Oil Co	43	53½
Sterling Oil & Dev Co	1	115

MISCELLANEOUS STOCKS.

	Bid.	Ask.
Cal Wine Assn (pfd)	..	85
Cal Wine Assn (com)	25	35
Pac Tel & Tel (pfd)	92½	94
Philippine Tel & Tel Corp	15	20

MORNING SALES.

5000 U RR 4s	44½
1000 U RR 4s	43¾
11000 Cal G and El Unif 5s	93⅞
5000 G. and El Unif 5s	93¼
2000 S Val Water 4s	92⅝
5000 S Val Water	92¾
1000 Gt Western Power 5s	79½
1000 Pac G & El Co 5s	86
[illegible] Associated Oil	42½
25 Associated Oil	[illegible]
300 Associated Oil S90	42½
100 Associated Oil S90	43
125 Associated Oil	43
150 S Val Water	51½
50 Union Sugar	19

COTTON MARKET

NEW YORK, Aug. 7.—Cotton, quiet; middlings, 9.45; no sales.

FUTURES.

(Copy furnished by E. F. Hutton & Co.)

Option—	Open.	High.	Low.	Close.
January	9.30	9.34	9.27	9.22
March	10.15	10.15	10.07	10.15
May	10.36	10.38	10.36	10.38
July	....	....	....	10.38
August	....	....	....	9.15
September	....	....	....	9.20
October	9.56	9.51	9.41	9.50
December	9.79	9.81	9.70	9.80

Spots, 9.45c; unchanged.

WEATHER FORECAST

Cloudy or foggy tonight; Sunday fair; moderate west wind.

Southern California—Fair tonight and Sunday, except cloudy or foggy along the coast tonight; light west wind.

Sacramento Valley—Sunday fair, light south wind.

Santa Clara and San Joaquin Valleys—Fair tonight and Sunday; light southwest wind.

Railroad Securities Sag; Other Stocks Depressed

NEW YORK, Aug. 7.—Many shares showed the effect of distribution under cover of the vigorous advance in support of special issues, but the general strength of the market was conserved until the railroad list began to sag. Prices then fell rapidly to below yesterday's finals in most instances. The closing was heavy.

NEW YORK STOCK TRANSACTIONS

The following quotations of prices of stocks and bonds on the New York Stock Exchange are from E. F. Hutton & Co.'s private wire, members of the New York Stock Exchange, with offices at 390 California street and St. Francis hotel.

Shares.		High.	Low.	Bid.	Ask.
......	Agr Chemical	..	..	67	67½
......	Do pfd	..	..	93	93½
1600	Alaska Gold	32¾	32¼	32¾	33
......	Atlantic C Line	..	..	100	101
3700	Allis Chalmers	34⅝	32⅝	32¼	32⅝
100	Do pfd	..	..	69⅛	69½
1000	Am Can Co	59⅝	58¼	59	59⅛
200	Do pfd	106⅜	106	106	106⅞
2400	Am Car & Fdy	62¼	61¼	61½	62
..	Do pfd	..	..	115	116
2600	Am Beet Sugar	65¼	64¼	64¾	65
......	Do pfd	..	..	85	89
600	Am Linseed	12½	12¼	12	12½
200	Am Cotton Oil	50	49⅞	49¾	51
......	Do pfd	..	..	95	97
......	Am Ice Secur	..	..	24	24½
200	Am Hide & L	7½	7¼	7	7½
100	Do pfd	..	..	34¼	35
[illegible]	Am Locomotive	[illegible]	[illegible]	[illegible]	[illegible]
200	Do pfd	..	..	95	95½
600	Am Steel Fdy	43	42½	42	42½
2000	Am Smelter	81¼	80¼	80¾	80⅞
......	Do pfd	..	..	107½	108½
300	Am Sugar	110½	109	100	110
......	Do pfd	..	..	113	113½
......	Am Malt	..	..	5½	6
......	Do pfd	..	..	24	27
......	Am Tobacco	..	..	225	229
3200	Anaconda	..	..	69	69½
1300	Atchison	101⅝	101¼	101⅜	101½
......	Do pfd	..	..	95¼	95⅞
100	Am Tel & Tel	..	..	122¾	122⅞
1400	Balto & Ohio	81	80½	80¼	80¾
600	Do pfd	71½	70⅝	70¾	71⅝
1200	Bethlehem Steel	302	290	293	298
300	Do pfd	..	..	135	138
900	B R T	85½	85¼	85⅛	86
600	Cal Petroleum	16	15	15¼	16
400	Do pfd	38½	37	38	39
4200	Canadian Pacific	149¾	148	148¾	149
200	C & O	..	..	41½	41¾
2900	Central Leather	44½	43⅝	43¼	43½
100	Do pfd	..	..	104¼	104½
......	Chicago & Alton	..	..	..	8
600	Chino Copper	45¾	44¾	45⅝	45½
100	C G W	..	..	11¾	12
600	Do pfd	30½	30	29¾	30
200	C & N W	..	..	123½	124
3600	Colo Fuel & I	42¼	41	41	41½
......	Colo Southern	..	..	25	28
......	Do 1st pfd	..	..	44	49
......	Do 2d pfd	..	..	35	42
100	Con Gas	..	..	128	128½
600	Corn Products	15	14⅝	14⅝	14¾
......	Do pfd	..	..	80	[illegible]
......	D L & W	..	..	410	425
......	Del & Hudson	..	..	147¼	149½
......	D & R G	..	..	5	6½
......	Do pfd	..	..	7½	9
4700	Distillers Securi	28⅝	28¼	28¼	28½
2200	Erie	27⅜	26⅝	26¾	27
......	Do 1st pfd	..	..	41½	42
100	Do 2d pfd	..	..	33	34½
200	Gen Electric	172	171¼	171	172
1900	Guggenheim	64½	63¾	63⅞	64
4600	Gen Motor	207	197½	204	205
......	Do pfd	..	..	105	106½
1900	Goodrich	52⅝	51½	51¼	51½
......	Do pfd	..	..	104½	105
600	Gt Northern pfd	119½	119	118½	119
5400	Do Ore Ctfs	42⅝	41	41	41½
200	Illinois Central	103⅝	103½	103	104½
2900	Inspiration	33⅝	32⅝	33¼	33⅜
400	Interboro	20½	20⅜	20¼	20½
......	F S	..	..	28	30
......	Do pfd	..	..	45	49
......	Internat Paper	..	..	9	9½
......	Do pfd	..	..	37	38
46700	Crucible Steel	92¾	85½	85¾	89
900	Do pfd	105¾	104½	104½	104¾
......	Iowa Central	..	..	6	12
......	Do pfd	..	..	15	20
400	K C Southern	24½	24½	24¾	24½
......	Do pfd	..	..	56⅜	57½
......	L & N	..	..	109	112
1600	Lehigh Valley	146¾	145	145	146
......	Lorillard Tob	..	..	188	190
200	Mexican Cent 2d	5	4¾	5	5½
500	Dome	22½	22	22	22½
700	Miami Copper	26½	26¼	26⅛	26¼
......	Minn & St L	..	..	14	16
......	Do 1st pfd	..	..	35	40
400	M StP & S S M	117⅝	117¼	117¾	118
......	Do pfd	..	..	127	137
2300	M K & Texas	8⅞	8	8¼	8½
800	Do pfd	19⅜	18½	17	19¾
1400	Missouri Pacific	3	2½	2½	2¾
2300	Mexican Petrol	79	78	77¾	78
2300	National Lead	63½	63⅜	63	63¼
......	Do pfd	..	..	109¼	110
400	National Biscuit	115½	114	120	[illegible]
400	Nevada Con	15	14½	14½	15
2100	N Y Air Brake	..	..	114	114½
1500	N Y Central	90⅜	89⅝	89⅜	90
200	New Haven	..	..	62¼	63
200	Ont & W	..	..	27¾	28¼
......	Norfolk & West	..	..	106	107
600	Northern Pacific	108¼	107¼	107¼	107¾
500	Maxwell Motor	35¾	35⅛	35	35½
300	Do 1st pfd	..	..	83	86¾
300	Do 2d pfd	..	..	39	39½
[illegible]	Pacific Mail	..	..	[illegible]	[illegible]
......	Pacific Tel & T.	..	..	30	31½
1300	Penn R R Co	109	108⅜	108¾	109
......	Peoples Gas	..	..	116	118
......	Pullman	..	..	159	161
600	Pittsburg Coal	24¼	24	24	24½
100	Do pfd	..	..	93	94
1400	Press Steel Car	59⅝	57½	57½	58
......	Do pfd	..	..	98	100
3000	Baldw'n Loco	79½	78¼	78½	79
1200	Ry Steel Spg	40½	39¼	39¾	40
......	Do pfd	..	..	92	96
600	Ray Con	22½	22⅜	22¼	22½
5000	Reading	151½	149⅞	150¼	150⅜
......	Do 1st pfd	..	..	80	84
......	Do 2d pfd	..	..	80½	82
2900	Republic I & S	44¼	43	43¾	44¼
300	Do pfd	..	..	98	98½
1600	Rock Island	18	16⅝	16½	16¾
1700	Rumley	6	5½	5¾	5½
1000	Do pfd	13	12½	12½	13
600	Sears	150	140	147	149⅝
......	Do pfd	..	..	124	124½
660	Seaboard	14⅝	14½	14½	14¾
400	Do pfd	35½	34¾	35	35½
400	Sloss Sheffield	46¼	45	44½	45½
......	Do pfd	..	..	75	95
......	St L & S F	..	..	5⅞	6
......	Do 1st pfd	..	..	10	11
......	Do 2d pfd	..	..	6¼	6½
......	St L & S W	..	..	..	14
4000	Southern Pacific	88⅝	88	88½	88⅝
1500	Southern Ry	15¾	15½	15⅝	15¾
100	Do pfd	..	..	45¾	46½
900	St Paul	83½	82½	82¾	83
100	Do pfd	..	..	126	127
5500	Studebaker	[illegible]	[illegible]	[illegible]	[illegible]
......	Do pfd	..	..	103	105
100	Third Avenue	..	..	50½	51
6600	Tenn Copper	43⅛	42¼	42⅝	42¾
1200	Texas Oil	141½	139⅝	139	140
100	Texas Pacific	..	..	10½	11
......	Tol St L & W	..	..	1	3
......	Twin City	..	..	90	91
......	Union Bag	..	..	5½	6⅜
......	Do pfd	..	..	23	27
9300	Union Pacific	131⅝	130	130¼	130½
......	Do pfd	..	..	80¾	81⅜
......	Un R R of S F	..	..	17	18
......	Do pfd	..	..	33	34¾
1000	U S Cast Iron P.	18½	17½	17¾	18½
......	Do pfd	..	..	38	41
......	U S Realty	..	..	37	39
......	U S Rubber	..	..	47½	48½
......	Do 1st pfd	..	..	103	105
53900	U S Steel	73⅛	71¾	72⅜	72½
200	Do pfd	..	..	112¼	112½
4500	Utah Copper	68⅝	68¼	68¼	68½
400	Va Chemical	35⅝	35	35⅜	35¾
......	Do pfd	..	..	100	101½
......	Wabash	..	..	..	0¾
400	Do pfd	..	..	0¼	0⅝
800	Western Union	70½	70¼	70⅜	70½
14000	Westinghouse	113¼	111¾	112¼	112⅜
......	W & L E	..	..	0⅜	0¾
......	Do 1st pfd	..	..	2	4
......	Wisconsin Cen	..	..	31½	32
400	Woolworth	106	105	105¼	105⅝
......	Do pfd	..	..	122¾	123¾
2500	Willys Overland	148⅝	141	146	148½
1400	Butte & Superior	67⅝	66⅝	67	67¾

361300—Total sales.

S. F. MARKETS

Wheat—Club, $1.75@1.80 per cental; Russian Red, $1.77½@1.80; Turkey Red, $1.85@1.95; Bluestem, $1.95@1.97½; Fortyfold, $1.82½@1.85.

Barley—Spot: Feed, $1.20@1.25 per cental; shipping and brewing, nominal.

Options—No. 1 feed, per cental: December sold at $1.30 against $1.28¾ closing on Wednesday.

Oats—Red, $1.20@1.35 per cental for common to choice; feed white, $1.47½@1.50, black, nominal.

BEANS, CORN, HOPS, ETC.

Beans—Bayo, $4@4.25 per cental for California; Lima, $4.50@4.55; Pink, $3.40@3.60; White, $4.40@5.45; Mexican Red, $5.40@5.50; Cranberry, American, $4@4.45; Horse $2.75@3; Blackeye, $5@5.25; Garbanzos, $6.50@6.75; Red Kidneys $5@5.25; Manchurian Speckled Bayos, $3.50@3.75.

Corn—No. 2 Eastern, per cental to arrive, in bulk, $1.84@1.85.

Rye—Nominal.

Hops—12½@14c per pound for 1915; 13@15c for 1914 and 10@12½c for 1913.

Dried Peas—$5.25@5.50 per cental for green.

HAY AND MILL FEEDS.

Hay—Wholesale prices in carload lots as appear from dealers' transfers upon the hay market. For prices to consumers charges of cartage, commission and handling expenses must be added according to conditions: Fancy wheat (light bales), $13.50@14.50 per ton; No. 1 wheat or wheat and oat $11.50@12.50; No. 2 do, $8.50@10.50; tame oat, $11@11.50 for choice; other do, $8@10; alfalfa, $7@10; wild oat, $6@8; stock, $5@5.50; barley, $8@10; straw, 40@45c per bale.

Mill Feed—Bran, $27.50@29 per ton; middlings, $32@34; shorts, $28.50@29.50; cracked corn and feed cornmeal, $40@41; rolled barley, $26@27; alfalfa meal, $16@17.

FRESH FRUITS.

Pears—$1@1.25 per box for No. 1 Bartletts, wrapped, and 50@75c for No. 2 do; No. 2 to canners, $15@17.50 per ton and $30 for No. 1; orchard and run, $20@25.

Peaches—Small boxes, 30@40c for wrapped, with Strawberry Free at 50@65c; small lugs, 50@65c; large do, 75c@$1.

Melons—Watermelons, $1.50@3 per dozen, or 1@1¼c per pound; cantaloupes, 25c@$1 per crate; river Nutmegs, 50@60c.

Figs—Black, $1.25@1.75 for 2-layer and 60@75c for 1-layer small boxes.

Plums—Per crate, 40c@$1, as to variety.

Nectarines—Yellow, $1@1.25 per crate.

Apples—Regular boxes, Astrakhan, 90c@$1.15 for 4-tier and 50@75c for 4½-tier; Alexander, 65@90c for 4-tier and 50@65c for 4½-tier; Gravenstein, 85c@$1.10 for 4-tier and 50@75c for 4½-tier.

Grapes—Seedless, 60@75c per crate, 40@50c for small boxes and 65@75c for small lugs; Malaga, 50@75c per crate; Fontainebleau, 25@35c; Tokay, 50@65c.

Berries—Strawberries, $1.50@3.50 per chest; raspberries, $7@12; blackberries, $1@2; huckleberries, 10½@12½c per pound.

Citrus Fruits, Etc.—Valencia oranges, $3.50@4 per box for fancy, $3@3.50 for choice and $2@2.50 for lower grades; lemons, $2@3.25; lemonettes, $1.50@2 per box; grapefruit, $2.75@3.25 per box; bananas, Central American, 3¼@3½c per pound; Hawaiian, 75c@$1.50 per bunch; pineapples $1@2.50 per dozen, as to size; limes, $5@6 per case.

POULTRY AND GAME.

Poultry—Pigeons, $1.25@1.75 per dozen; squabs, $2.25@2.75; geese, $2@2.50 per pair.

By weight: Hens, 12½@15c per pound; some at 16c; young roosters, 22@24c; old do, 10@11c; broilers, 21@23c; fryers, 22@23c; ducks, 13@16c; Eastern hens, 17@18c per lb.

Game—Hare: Belgian, 7@8c per pound for live and 12@14c for dressed; jack rabbits, $1.25 per dozen for young and $1.75 for old.

VEGETABLES.

Potatoes—Delta, 65@90c per cental; sweet, [illegible] per pound.

Onions—45@55c per sack for yellow.

Miscellaneous [illegible] [illegible] inc. cucumbers, 40@60c do; string beans, 2@3c per lb; Lima do, 2½@3½c; eggplant 35@50c per lug; green corn, 75c@$1.25 per sack; garlic, 5@6c per lb; green peppers, 35@50c per box; green peas, 75c@$1.50 per sack; okra, 75@85c per box for Stockton; tomatoes, 50c@$1 per lug.

LEGAL NOTICES

NOTICE TO THE PUBLIC.

This is to certify that Therodor J. Cookny is no longer connected with Loyal Manchester Lodge No. 8058, I. O. O. F., Manchester unity as organizer and the above lodge will not be responsible for any money paid to Therodor J. Cookny for applications or dues for the above lodge. By order of Loyal Manchester Lodge No. 8058, I. O. O. F., M. V.

Per M. M. KNIGHT, Trustee.

SUGAR MARKET

August	3.50@39.58
September	3.58@3.59
October	3.60@3.61
November	3.54@3.55
December	3.38@3.50
January	3.16@3.18
February	3.17@3.18
March	3.16@3.19
April	3.16@3.19
May	3.17@3.20
June	3.18@3.20
July	3.22@3.25

Sales—1630.

NEW YORK COFFEE MARKET

January	6.65
February	6.69
March	6.73
April	6.78
May	6.83
June	6.88
July	6.95
August	6.62
September	6.62
October	6.56
November	6.61
December	6.61

CHICAGO LIVE STOCK

CHICAGO, Aug. 7.—Hogs—Receipts, 10,000; light grades, strong, others steady at yesterday's average; light $6.80@7.60; bulk, $6.20@6.55; mixed, $6.10@7.35; heavy, $5.95@6.80; rough, $5.95@6.10; pigs, $6.50@7.50.

Cattle—Receipts, 200; steady. Native beef cattle, $6.25@10.25; western steers, $6.95@8.25; cows and heifers, $3.10@9.25; calves, $7.50@11.25.

Sheep—Receipts 6000; strong. Sheep, $6.10@7; lambs, $7@9.40.

MONEY AND EXCHANGE

NEW YORK, Aug. 7.—Mercantile paper, 3½@3¾. Sterling: 60-day bills, $4.7075; demand, $4.76; cables, $4.7660.

Government bonds—Steady; railroad bonds, easy.

NEW YORK METAL MARKET

NEW YORK, Aug. 7.—Copper—Dull; electrolytic, 18@18.50c.

SILVER

LONDON, Aug. 7.—Bar silver, 22 7-16d per ounce; money, 3½@4 per cent.

HOTEL ARRIVALS

HOTEL OAKLAND—B. A. Rivers, Blair, Nevada; J. T. Collins, Reno; F. L. Presbrey, Alameda; M. H. Cutter, D. Ross Fraser, Chicago; Robert Hopkins, Mrs J. R. Hopkins, St. Joseph, Mo.; Mrs E. J. Thomas, Cal.; Mrs J. A. Dinsmore, Mrs. P. A. Jordan, San Jose; Mrs W. C. Lean, San Jose; Mrs. John Selby, Palo Alto; E. A. Ryder, Oakland; Mr. and Mrs. C. Wood, Washington, D. C.; Caroline E. Horton, Helen K. Vampbell, Mrs. Curtis Bostwick, Seattle, Wash.; N. Murphy, E. Rohrer, Lincoln, Neb.; J. R. Morris, New York; George R. Bournitt, Seattle; John T. Ellison and wife, Red Bluff; W. L. Pritchard and wife, Sacramento; Miss P. Gulliland, Miss E. Reniek, Milwaukee; A. J. Clash, Oakland; Miss W. W. Sines, Miss A. W. Irwin, Philadelphia; Cecilia Gillmore, Oklahoma; Frederick Whitwell, San Mateo; R. Anderson, J. Holmes, Sacramento; W. H. Snyder, San Francisco; Ben Jones, Lakeport.

HOTEL ST. MARK—Mrs. A. D. Carpenter, Porterville; J. P. Lauver, Los Angeles; Mr and Mrs. Owen Keck, Cincinnati, O.; Margaret Wyman, Farmalee Wyman, Portland, Ore.; Mrs H. S. Dawson, Stockton; J. S. Smith, Richmond; E R. Kent, San Francisco; E. M Watch, Fresno, Cal; Mrs. A. Gadsen, city; Mary Pinkham, Hillsdale, Mich.; Emma Pinkham, Hillsdale, Mich.; W. L. Goodban, M. I Brink, Fresno; S Schaffner, St. Louis, Mo; James G Sebree and wife, Pierre, S D.; W. N. Beulter and wife, Oklahoma City; Hazel and Helen Beulter, Oklahoma City; P. Rice and wife, San Francisco; George T. Harmson, Marysville, J. F. Henning and wife, Garnett, Kan.; A. B Belmont, Stewart, Nev; Ernest W. Dornbram and wife, Livermore; Amy Johnson, Kate [illegible], W. H. Johnson, Aden, Cal.; L. G. Renshaw and wife Alturas Cal.; Mrs. C. M Tinsman, Rhoda Steele, Aden, Cal; Alex Sherniffe, San Jose; C. W. Brown, Clements; G. E. Wentzel, Fresno, C. E. Gwinn, C. D Rice, Columbus O; C B. Paul.

BULLS PROFIT BY FOREIGN NEWS

Prospective French Orders for Wheat Cause Substantial Advances.

CHICAGO, Aug. 7.—Wheat advanced today largely in response to [illegible] foreign advices. It was asserted that the French government was arranging to import [illegible] bushels. Prices here, after opening ⅛ a [illegible] off to [illegible] up scored a moderate upturn all around.

The close was steady, [illegible] above last night.

Corn hardened with wheat. The bulls were checked, however, by the warmer temperatures prevailing.

No important reaction took place.

The close was steady at a shade to ⅛c net advance.

Oats showed sympathy with the firmness of other grain.

Notable strength developed in the provision market.

Close: Wheat—September, $1.07¾c; December, $1.05.

Corn—September, 74¼c; December, 64c.

Oats—September, 40¼c; December, 40¼c.

Pork—September, $13.72; October, $13.87.

Lard—September, $8.12; October, $8.20.

Ribs—September and October, $9.10.

CHICAGO, Aug. 7.—Corn—No. 2 yellow, 81½@82½c.

Rye—[illegible] new, [illegible]

Barley—72@83c.

Timothy—$5.50@7.

Clover—$8.25@13.25.

GRAIN AND PROVISIONS

(Copy furnished by E. F. Hutton & Co.)

Option—	Open.	High.	Low.	Close.
WHEAT—PER BUSHEL.				
September	1.07¾	1.07¾	1.06¾	1.07¾
December	1.07¼	1.08¾	1.06¾	1.05
May	1.12¼	1.12¾	1.12¼	1.12¾
CORN—PER BUSHEL.				
September	.74½	.75¼	.74½	.75
December	.64¾	.64⅝	.63⅝	.64¼
May	.66	.66⅝	.65⅝	.66½
OATS—PER BUSHEL.				
September	.39¾	.50⅝	.39½	.40
December	.40⅛	.40½	.40	.40⅝
May	.43	.43½	.42⅝	.43⅝
PORK—PER 100 LBS.				
September	13.60	13.75	13.75	13.72
October	13.60	13.95	13.60	13.87
LARD—PER 100 LBS.				
September	7.77	8.17	7.77	8.12
October	7.90	8.20	7.87	8.20
SHORT RIBS—PER 100 LBS.				
September	8.90	9.10	8.90	9.10
October	8.92	9.10	8.90	9.10

PORTLAND GRAIN MARKET

PORTLAND, Ore., Aug. 7.—Wheat—Higher. [illegible] Bluestem $1.07; Fortyfold, $1.03; Club, $1.01; Red Fife, 99c; Red Russian, 9[illegible]c.

Barley—Higher. No 1 feed, $25 bid.

Car receipts—Wheat, 20c; barley, 1; flour, 3; oats, 8; hay, 5.

SAN FRANCISCO GRAIN MARKET

SAN FRANCISCO, Aug. 7.—Barley, Dec., $1.27½; cash, feed, $1.22½@1.27½.

BUTTER, CHEESE, EGGS

The following are the Oakland quotations established today on the floor of the San Francisco Dairy exchange. The regular jobbing prices are generally 3c per lb on each square of butter and 2c per dozen on eggs over these prices.

Grade—	Aug. 5	Aug. 6	Aug. 7
Extras	27c	27c	27c
Prime firsts	25½c	25½c	25½c

Eggs—Per dozen, California, fresh, in cases:

Grade—	Aug. 5	Aug. 6	Aug. 7
Extras	30c	30c	30c
Firsts	—	—	—
Selected pullets	23c	23c	23½c

Cheese (per lb), California flat fancy, 12c; do firsts, 10½c; do seconds, 8c; Young America, fancy, 14c; Wisconsin Daisies, 21c; Wisconsin Cheddars, 21c; Oregon Triplets, 17c; Oregon twins, 16c.

SAN FRANCISCO, Aug 7.—Eggs—Pullets, 23½c.

NEW YORK, Aug. 7—Butter steady; receipts, 6923; creamery extras, 25½@27c; firsts, 23½@25c; seconds, 22½@23c.

Eggs—Steadier; receipts, 11,732; fresh gathered extras 23@25c; extra firsts, 21@22½c; firsts, 18½@20c; seconds, 16@18c.

Cheese—Steady; receipts, 8012; state whole milk, fresh flats, colored specials, 13¾@14¼c; do white, 13¾@14c; do white and colored average fancy, 13½c.

CHICAGO, Aug. 7.—Butter—Unchanged. Eggs—Receipts, 7451 cases; unchanged.

ELGIN, Ill., Aug. 7.—Butter—Higher; 230 tubs sold at 25 cents.

NEW YORK CURB QUOTATIONS

(Copy furnished by E. F. Hutton & Co.)

	Bid.	Ask.		Bid.	Ask.
Alaska J	.11¾	12¼	Marconi	5	5½
Beaver	.28	32	Mason Val	1	2
Braden	7⅝	7¾	McKin Dar	.20	.21
Braden 6s	155	156	Mont. Tono	.30	35
Butte & NY	1	1¼	Mizpah Ex	.18	22
Can Cop	⅝	01	Nev Hills	.19	21
Chile Cop	18⅝	19	Nipissing	5	5¼
Colorado	9	12	N Star	.11	13
Con Ariz	¾	1	Ohio Cop	½	¾
Con Con M	1¾	2	Pac Gas El	41	45
Davis D	1¼	1½	do pfd	.84	86
Ely Con	8	11	Profit Shg	2¼	2⅝
El Paso	½	1	Riker Corp	6	¾
Emerson P	13¾	14¼	Sterling Gum	2¾	2⅞
First Nat	2½	3	Stewart M	1 3-16	1¼
Fraction	7	9	United Verde	6	¾
Florence	.46	48	Utd Cg Strs	8¾	10
Green Can	.40	42	West Pac 5s	.29	30
Hollinger	25	27	W End	.58	62
I Blossom	.70	75	World F	3⅛	3¼
Int Petrlm	.10	10¼	Yukon	2¼	2½
Int Motors	18½	19½	Utah Sec	.12	14
do pfd	.42	45	Utah Notes	.77	80
Jumbo Ex	1 7-16	1½	Success	1 3-16	¼
Kewanus	.12	13	Dupont	665	675
Kerr Lake	3½	3¾	Hercules	365	372
Keystone	1	1	Aetna	.133	138
La Rose	7-10	¾	Atlas	.210	215
McIntyre	.47	50			

BOSTON STOCK MARKET

(Copy furnished by E. F. Hutton & Co.)

	Bid.	Ask.		Bid.	Ask.
Adventure	2	⅝	N Butte	28½	30
Ahmeek	96	97	Old Colony	3½	4
Algomah	2	2⅝	Old Domin	51	52
Allouez	53¼	54	Osceola	77	79
Amn Zinc	55¼	56	Ojibwa	1½	2
Ariz Com	7⅝	7⅞	Pond Ck	16	16¾
Balaklala	3¾	4	Quincy	84	86
Butte & S	67¼	67½	Shannon	7½	8
Cal & A	63½	64	Santa Fe	2⅝	3
Cal & H	561	565	Shattuck Ariz	25¾	26½
Centennial	17¼	19	St Marys	56½	57
Cop Range	54¾	55	Sup & Bos	2⅝	3
Daly W	2⅞	3½	Sup & Cop	25	28
East Butte	12½	12¾	Swift	114¼	115
Franklin	9¼	10	Tamarack	45¼	48
Granby	83	84	Trinity	4½	4⅝
Hedley G	27⅞	30	U S Min	40¼	41
Isle Royale	27	28	do pfd	46	46¼
Island Ck	46¼	48	U S Machy	50	50¼
do pfd	88¾	89½	do pfd	28¼	29
Indiana	4½	5	Utah Apex	3¾	4
Keweenaw	1¾	15-16	Utah Con	12¾	12⅞
Lake Cop	13½	14	Victoria	2¼	2½
Mass Con	11	11¼	Wolverine	2¼	2⅜
Mayflower	3½	4	Wolverine	59¼	60
Mich Min	2¼	2½	Wyandotte	1⅝	2
Mohawk	70	71	Winona	3⅜	4
New Arcad	10½	10⅝	Unitd Fruit	130	131

STANDARD OIL STOCKS

(Copy furnished by E. F. Hutton & Co.)

	Bid.	Ask.		Bid.	Ask.
Anglo Am	17½	17¾	Solar	420	450
Atlantic	595	600	So. Pipe	215	220
Borne S	270	290	So Penn Oil	319	324
Buckeye	161	162	So Penn P	115	120
Chesebro	760	770	S O Cal	309	311
Colonial	135	140	S O Ind	445	454
Continental	200	240	S O Kan	[illegible]	400
Crescent	41	43	S O Ky	269	276
Cumberland	[illegible]	[illegible]	S O Neb	[illegible]	[illegible]
Eureka	225	230	S O N Y	[illegible]	202
Galena	[illegible]	[illegible]	S O Ohio	[illegible]	[illegible]
do pfd	137	142	Swan & F	110	120
Indiana P	97	100	Union T	84	87
Nat Tran	33	34	Vacuum	220	225
N Y Tran	33	34	Washington	34	37
N Y Tran	[illegible]	210	Waters P	12¾	13¾
North. Pipe	94	97	S O New J	415	418
Ohio O	148	149	Ill Pipe	149	151
Prairie	372	375	Pra. [illegible]	169	171

SAN FRANCISCO STOCK EXCHANGE—OIL

	Bid.	Ask.		Bid.	Ask.
Amalg Oil	66.00	..	Record	..	2.00
Globe	..	02	Sovereign	05	..
I X Crude	..	..	Sanj W B	05	..
[illegible]	..	..	[illegible]	[illegible]	..
Mascot	..	59	Union Oil	[illegible]	..
New Penn	39	..	Utd Petrol	53½	..
Nat Pac	01	..	Assoc Oil	42½	45
Palmer U	01	..	Brookshire	10	..
Pyramid	..	01	Caribou	65	75

Increase in Cantaloupes Causes Stir in Local Mart

A [illegible] created the most intense stir in the Oakland market this morning. As a result of this [illegible], [illegible] the steady demand and [illegible] standard crates [illegible] cents to $1 per crate, [illegible] were selling at [illegible] cents. [illegible] advanced to [illegible] cents.

Grapes were in plentiful supply today, [illegible] a quantity of Muscats found purchasers at 75 to 85 cents a crate and in lugs at $1.50 to $1.75. An increased consignment of Malagas brought down the quotation to 75 to 85 cents per crate, but Tokays were scarcer and held up [illegible] cents per crate. Thirty-pound boxes of sweetwaters brought from 65 to 85 cents, and large lugs were selling at $1.15 to $1.25.

There were but few apricots or figs offered today and the latter were so poor in quality as to be unquotable. Another limited consignment consisted of late currants—also unquotable. Berries were again weak. No raspberries were on the street, and the receipts were light, but excellent blackberries could scarcely bring above $1.50 per chest, and strawberries could scarcely find sale at $2 to $3.50. The market for pears and apples has steadily weakened, without however, affecting prices. The former continue to accumulate, but as they are rather green they will be in better shape next week and are expected to sell more easily.

The tomato market [illegible] weakened today, due to the heavy receipts. Although very few lugs sold at more than $1, there was one special brand of San Leandro stock that commanded $1.50 for every box. Stockton tomatoes on the other hand sold as low as 25 cents per lug, and Sacramento were 10 cents cheaper at a bottom price of 40 cents.

Corn sold on a similarly wide range and was also inclined to be weaker, though the market cleaned up early with demand continuing to be steady. Ordinary stock was selling at 50 to 75 cents per sack, fancy at $1 to $1.25. Very little could be sold at more than $1, but as with the San Leandro tomatoes, there was one brand that sold at $1.25 to $1.50 on account of its superior quality.

Half Moon Bay green peas held firm today at a range of $1.75 to $2 per sack and the limited supply of San Leandros in small sacks sold at 75 to 90 cents. Otherwise little movement occurred in the vegetable market, the street remaining crowded with all the commodities of the season.

Apples—Box: Alexander, 4-tier, 60@85c; 4½ tier, 50@60c; Gravenstein, 3½@4 tier, fancy, $1.15@1.35; do 4½-tier, 75@90c; do choice, 3½@4-tier, 75@90c; do choice, 4½-tier, 50@75c; apples in lug boxes, 40@65c.

Watermelons—1c per lb; 60c@$1.50 per dozen. Cantaloupes—[illegible] standard [illegible] ponies, 50@75c; lugs, 65@$1; flats, 25@40c.

Strawberries—$2.50@3.50 per chest. Floris berries, in crates, 50@60c.

Raspberries—San Jose, chest, $7@8.

Blackberries—Per chest, —.

Figs—Black, —.

Plums—Burbank plums in crates, 50@60c; 60-lb lugs, all varieties, 50@75c; greengage, lugs, 25@40c; Satsuma plums, 50@75c per lug box; Diamonds, in crates, 75@85c; Blue Damson, lugs, $1@1.25; do, 20-lb boxes, 50c; Hungarians, 20-lb boxes, 40c, do, lugs, 75c@$1; baskets, 40@60c.

Grapes—Seedless, crates, 75@85c; 20-lb lugs, 65@85c; lugs, $1.15@1.35; Malaga crates, 75@85c; Muscats (crates), 75@85c; do (lugs), $1.50@1.75.

Apricots—40-lb lugs, fancy, 75@$1; do (inferior), 40@50c.

Peaches—Per 20-lb boxes (wrapped), 25@35c; large lugs, 50@60c; Clingstones, 50-lb lugs, 30@40c; do, 50-lb lugs, 40@50c; baskets, Delta, 25@30c.

Nectarines—White, baskets, 25@35c; 20-lb boxes, 35@50c; red, lugs, $1.25; do, baskets, 40@50c.

Bartlett Pears—Boxes (packed), $1@1.25; No. 2 variety, 25@50c; lugs, unwrapped, 75c@$1.

Citrus Fruits—Oranges, per box: Fancy Sunkist Washington Navels (large), $2.75@3; Valencias, fancy, $3.50@3.75; do choice, $3@3.25; Standards, $2.25@2.50.

Grapefruit (per box)—Sunkist, $3@3.25; fancy, $2.75@3; choice, $2.50@2.75.

Lemons—Per box, fancy Sunkist $3.25@3.50; choice, $2.25@2.50; standard, $1.50@2; lemonettes, $1@1.50; Mexican limes, per case, $5.00.

Tropical Fruits—Central American and New Orleans bananas, 4c per lb; Honolulu, 4@4½c per lb; coconuts, $3.25@3.50; pineapples, $3@3.50 crate, $1@2 a dozen, according to size.

POTATOES, ONIONS, VEGETABLES.

Potatoes, in sacks, fancy, 1@1¼c per lb; inferior, 60@85c per sack; large lugs, 50@75c; 50-lb lugs 40@75c; No. 2, 25c per box; Merced sweet potatoes, 4@4½c per lb.

Onions—New red onions, 40@60c per sack; new yellow onions, 50@65c per sack; red and yellow, 30@40c per box, white Bermudas, 65@75c per box.

Stockton tomatoes—25@50c per lug; Sacra[illegible]

[illegible]

POULTRY AND GAME.

Poultry—[illegible] fryers, [illegible] broilers, 20 [illegible] hens, 15@[illegible].

California hens, 15@16c; old roosters, 12@13c.

Per dozen: Old ducks, $4@5; young ducks, $4@6; young Pekin ducks, $5@7; old pigeons, $1.50@2.50; fryers 19@21c.

COMSTOCKS ARE IN SMALL DEMAND

SAN FRANCISCO, Aug. 6. — Principally because attention has been directed temporarily to the somewhat sensational buying of Ophir at ascending prices, all other Nevada issues in this market were neglected today. The Comstocks profited in consequence, with Ophir in demand at 28c and 29c and Mexican was firm at 50c. Union advanced from 10c to 20c. Sierra Nevada from 12c to 13c and Best and Belcher from 7c to 8c. The revival of Comstock shares has brought into the market a number of operators who have not been active in some time, and no one will venture to predict the outcome, as it is certain that the time is approaching when ore values in the lower levels of the North End will be exposed.

Jumbo Extension was strong but inactive, with sales at $1.50, a point higher than yesterday's close. Merger Mines sold at 21c and Great Bend dropped off to 5c. Silver Pick was also lower with sales at 8c. Bids of 26c failed to bring about a sale of Rochester. The highest offer for West End was 58c and the other Tonopahs were inactive.

MINING STOCKS

Furnished by Zadig & Co., Stockbrokers, 324 Bush st., S. F.

CLOSING QUOTATIONS.

	Bid.	Ask.		Bid.	Ask.
COMSTOCK.					
Ophir	28	29	Belcher	27	..
Mexican	49	50	S. Nevada	11	..
Gould & C	..	05	Utah	03	..
Best & B	07	08	Seg Belcher	03	..
C. Virginia	13	15	Overman	08	..
Savage	63	..	Union	19	20
Hale & Nor.	04	..	Caledonia	25	..
Yellow Jacket	30	..	Occidental	..	70
C. Imperial	01	..	Andes	09	10
Kentuck	01	..	Scorpion	03	..
TONOPAH.					
Montana	..	34	Cash Boy	03	05
Tono Ex	2.50	..	T. Merger	36	..
MacNamara	..	01	Mon Pitts Ex.	05	..
Midway	10	11	Halifax	..	29
Belmont	3.77	..	[illegible]	..	02
N Star	12	..	G Queen	..	02
Rescue Con	05	07	Victor	28	..
J Butler	83	..			
GOLDFIELD.					
Goldf. Con	1.22½	..	Gt Bend	05	06
S. Kendall	03	..	Diamfd B B.	02	..
Columbia M	03	..	Comb Frac	67	68
Jumbo Ex	1.50	..	Gldf Kew	11	12
Booth	43	..	Red Hills	..	06
Blue Bull	02	..	Yellow Tiger.	01	02
Sil Pick Con.	08	..	Grandma	02	..
C O D	05	..	Merger M	21	..
[illegible]	[illegible]	..	[illegible] Daisy	..	24
Oro	05	..	Vernal	..	04
Atlanta	50	..			
CALIFORNIA.					
Central E	19	..			
MANHATTAN.					
Man Con	01	..	Man. Big F.	03	..
Gold Wedge	..	02	Dex. Wh. Caps	02	..
Man. Dexter	..	01			
OTHER DISTRICTS.					
Round Mt	49	..	Nev. Hills	19	..
Pitts S P.	06	08			

SALES.

[illegible] Merger M	21	100 Best & B	08
200 Cons Eureka	28	1000 Con Virginia.	14
[illegible] Ophir	28	200 Andes	10
100 Ophir	29		

TONOPAH SALES.

1000 Silver Pick	08	500 Jumbo	1.50
[illegible]	[illegible]	[illegible] Merger	[illegible]

COMSTOCK SALES.

2000 Scorpion	03	200 Best & B	08
1400 Union	20	100 Mexican	50
500 S Nev	12	500 Ophir	28
500 Con V	14	800 Ophir	29

MARRIAGE, BIRTH AND DEATH NOTICES

MARRIAGE LICENSES.

The following marriage licenses have been issued from the county clerk's office of this county:

BERG-PRATHER—William H. Berg, 33, and Irene L. Prather, 29, both of San Francisco.

LENIS-REBELLO—Antone Lenis, 31, and Virgie Rebello, 20, both of Decoto.

LEWIS-PHILLIPS—Frank R. Lewis, [illegible], and Mary R. Phillips, 17, both of Oakland.

ONIO-BAUERM—Floyd A. H. Onio, 27, and Hazel B. Bauerm, 22, both of Oakland.

SINCLAIR-PACKWOOD—Charles E. Sinclair, 29, San Francisco, and Mildred N. Packwood, 29, Omaha, Neb.

SINAO-SEQUEIA—Manuel S. Sinao, 48, and Anna Sequeia, 34, both of Oakland.

WRIGHT—STATON—William A. Wright, 24, and Blanche M. Staton, 21, both of San Francisco.

DIVORCES FILED

BENNETT—Laura against John H. Bennett; alleged cruelty.

BERNARD—Frank against Lillian Bernard; alleged cruelty.

MUNDT—Clara L. against Francis M. Mundt, alleged cruelty.

MOREHEAD—H. L. against M. E. Morehead; alleged cruelty.

NACCARI—Lilas against Raymond E. Naccari; alleged cruelty.

BOARD OF HEALTH REPORT.

BIRTHS.

BISHOP—July 31, to the wife of James B. Bishop, a son.

COUDYSER—July 27, to the wife of Reane Coudyser, a daughter.

FALK—August 5, to the wife of Frank W. Falk, a daughter.

FORGETT—July 31, to the wife of Jay D. Forgett, a son.

HIBBS—July 28, to the wife of Frank W. Hibbs, a daughter.

HENSLEY—July 28, to the wife of Vergil Hensley, a daughter.

HALNAN—August 2, to the wife of Edward Michael Halnan, a daughter.

LOEHR—August 4, to the wife of Vern F. Loehr, a son.

QUINT—To the wife of Simon Quint, a daughter.

OLSEN—August 5, to the wife of Joseph Olsen, a daughter.

STEVENS—August 2, to the wife of Thomas L. Stevens, a son.

DEATHS.

Miderd G. Majean, Andrew McQueeney, Dorothy Elizabeth Kahn, Anna Marie Rudolph, Vivian Grace Stone.

DEATHS.

ALTHOUSE—In this city, August 6, 1915, Vera Pearl, beloved wife of William A. Althouse, daughter of Fred Kelzer of Sacramento, sister of Earl L. Kelzer of Portland, Ore., a native of Missouri, aged 23 years.

Friends and acquaintances are respectfully invited to attend the funeral Monday, August 9, 1915, at 10:30 a. m., from J. E. Henderson's parlors, Telegraph avenue and Twenty-third street, Oakland. Interment, Evergreen cemetery.

BURNS—In this city, August 7, 1915, Dennis John Burns, beloved husband of Sarah C. Burns and father of William A., Bertha A., Mary F. and Dennie J. Burns, a native of California, aged 55 years.

CAMES—In San Leandro, August 6, Sara, beloved wife of the late J. Pierre Cames, loving mother of Louis and Frank Cames, Mrs. Marie and Leontine Taravelllier, grandmother of Lawrence, Justin, Louis Cames, Jr., and Adele Taravelllier, a native of France, aged 74 years, 11 months and 18 days.

GOMEZ—In Berkeley, July 31, 1915, Philip G. Gomez, beloved husband of Franke Gomez, a native of Portugal, aged 57 years.

Funeral and interment in Los Angeles. Deceased at J. E. Henderson's parlors, Telegraph avenue and Twenty-third street, Oakland.

McQUEENEY—In this city, August 6, 1915, Andrew McQueeney, dearly beloved husband of Rose A. McQueeney and brother of Mrs. Mary McLaughlin and Mrs. Rose McCabe, a native of Southington, Conn.

Friends are respectfully invited to attend the funeral on Monday, August 9, 1915, at 9 o'clock a. m., from the residence parlors of McMaster & Briscoe, 609 Twenty-fourth street, thence to St. Francis de Sales' church, where a solemn requiem high mass will be celebrated for the repose of his soul, commencing at 9:30 a. m.—Interment, St. Mary's cemetery.

PARKS—In Berkeley, August 5, Polly Parks, beloved widow of the late Elisha O. Parks and mother of Mrs. Harriett L. David of San Jose, Cal.; Frederick W. Parks of Sunnyvale and Mrs. Myra Bean of Reno, Nev., and Charlott M., Dora E. and Erle C. Parks of Berkeley, Cal., a native of New York State, aged 81 years, 8 months and 26 days.

STAHL—In this city, August 6, 1915, Anna Margaretha Stahl, dearly beloved wife of the late Cord Stahl, loving mother of Mrs. John Meyn, Mrs. Edward Meyer, Mrs. Oscar Meyers and Fred Stahl, a native of Germany, aged 74 years, 1 month and 19 days.

Friends and acquaintances are respectfully invited to attend the funeral services Sunday, August 8, 1915, at 12:45 o'clock p. m., from her late residence, 3814 West street, Oakland. Interment, Masonic cemetery, at Livermore, Sunday, August 8, 1915, at 3 p. m.

SWEENEY—In this city, August 6, 1915, Patrick Sweeney, beloved husband of Maria Sweeney and loving brother of J. J. Sweeney of Houston, Texas, and the late Senator William Sweeney of Eureka, Nev., a native of Ireland, aged 74 years.

Friends and acquaintances are respectfully invited to attend the funeral Monday at 10 o'clock, from St. Mary's church, Jefferson street. Interment, St. Mary's cemetery.

LEARNED—ALFRED MOSHER—An anniversary mass will be celebrated on Sunday, August 8, at 9:30 a. m., at St. Frances de Sales' church. Friends invited.

CARD OF THANKS.

Mrs. La Vier wishes to offer her sincere thanks to the merchants of East Fourteenth street and Twenty-third avenue for their lovely floral piece.

MRS. M. LA VIER.

DETECTIVES INVESTIGATE COBURN PACT

Circumstances Surrounding Signing of Agreement Being Unearthed.

SAN FRANCISCO, Aug. 7.—Detectives have been called in by attorneys for Carl Coburn to commence an investigation into the circumstances surrounding the agreement made by Mrs. Coburn to sell realty holdings valued at approximately $1,000,000 for one-tenth of that price.

Under the seal of a notary public, an agreement signed by Mrs. S. S. Coburn and Paul P. Guggenheim was brought to light yesterday. The agreement is as follows:

Pescadero, Cal., June 18, 1915.

We, the undersigned, hereby agree as follows: The undersigned, Paul Guggenheim, agrees to pay to Mrs. S. S. Coburn the sum of $50,000 if the said Mrs. S. S. Coburn succeeds in causing her husband, Loren Coburn, to sign an agreement to sell the Pescadero property for $100,000; and said Mrs. S. S. Coburn agrees to do all that she can to induce the said Loren Coburn to agree to sell said property. This refers to the Punta del Ano Nueve ranch and timber properties.

(Seal) PAUL E. GUGGENHEIM.
S. S. COBURN

Following is the notarial affidavit of the correctness of the foregoing:

NOTARIAL AFFIDAVIT.

State of California, County of San Mateo—ss.

On this 18th day of June, in the year of one thousand, nine hundred and fifteen, before me, Minnie E. Coburn, a Notary Public, in and for the said County of San Mateo, personally appeared S. S. Coburn, known to me to be the person whose name is subscribed to the within instrument, and she duly acknowledged to me that she executed the same.

In witness thereof, I have hereunto set my hand and affixed my official seal, at my office in the said County of San Mateo, the day and year in this certificate first above written.

(SEAL)
(Signed) MINNIE E. COBURN,
Notary Public in and for the said County of San Mateo, State of California.

Accompanying the document is the attest of Minnie E. Coburn, wife of Loren Coburn's nephew, Carl Coburn. Mrs. Carl Coburn is a notary public in San Mateo county. She said that she had only attested the signature of her aunt as she did not know Guggenheim.

In the meantime the attorneys for Coburn are endeavoring to locate James Sexton and Thomas Blake, who have a contract to purchase the property. At the same time they are preparing to file suit to quiet title at Redwood City in order to bring Sexton and Blake into the open.

GETTING SMALL PITTANCE.

From all appearances the Coburns have been preparing to give away a large portion of their holdings for little or nothing. This they deny, however, as manifested by the action taken by their attorneys.

It is claimed that the signatures to the agreements are doubtful as to authenticity.

At any rate the agreements have served to further complicate the muddle in which the vast Coburn estate has been involved for a number of years.

CAME SEEKING NOTARY.

"On June 18," said Carl Coburn last night, "a man calling himself Guggenheim, a stranger to me, called at my place of business (I am a notary, as is my wife) and said that he wanted a notary to go to Mrs. S. S. Coburn and take an acknowledgment from her. He didn't tell us anything about the document.

"My wife went to the Coburn house and took Mrs. Coburn's acknowledgment at a time when Loren Coburn was not at home. My wife returned to me and told me of the nature of the document. I was not as surprised as I might have been.

"My wife took only Mrs. Coburn's acknowledgment on the paper, as she did not know Guggenheim personally. He left the paper with my wife, saying that he would get evidence as to who he was, but he did not trouble himself to identify himself on this, their first and only meeting.

PETITION IS FILED.

"The next move, made by my aunt, as is generally known, was to file a petition to have her husband declared incompetent. This was the fourth petition in the long chain which has made history in San Mateo county. It is the only one she has ever filed. This petition was filed in the middle of July. She petitioned to be appointed guardian herself.

"It is a matter of public record that, on August 3, she withdrew her petition and the suit was dismissed. She did this without giving any reasons that I have been able to learn.

"On this same day a man, who had introduced himself to me as Thomas Blake, came to me in the morning and asked me to go to Loren Coburn's house and take an acknowledgment from Mr. and Mrs. Coburn and a Mr. Sexton. I explained to him that there was an unkindly feeling on the part of Mr. and Mrs. Coburn toward me, and that I thought they would not want to have me take their acknowledgment. I suggested that he go to Samuel Barker of San Gregorio, and he could take Blake's acknowledgment as subscribing witness. He did so the following day. I introduced Blake to Barker.

"This contract between Mr. and Mrs. Coburn and Sexton, witnessed by Blake, was, on the same day, August 4, filed with the County Recorder in Redwood City.

SPECULATION IS RAMPANT.

"Since then there has been much speculation as to just why there should have been this peculiar succession of events—the petition of Mrs. Coburn to have her husband declared incompetent, the withdrawal of that petition, and lastly the filing of the contract of sale, which, as every one knows, would cause the old couple to dispose of property worth $800,000 for a mere $100,000.

"The contract between Guggenheim and Mrs. Coburn may prove illuminating. In plain language it means that she has been perfectly willing, if not determined, to get $50,000 out of the big estate as her share—and rest content.

"She admits, by her petition, that she considers Loren Coburn incompetent, and, realizing that he is now 88 years of age, she knows situation when he dies. It is not unlikely She probably considers it best to get all she can while he is alive, even if that 'all' is a comparatively small sum.

"We can't conceive of why she would induce him or consent to such a transaction.

"Loren Coburn doesn't care to have another incompetency suit, neither do his blood-relatives. In all their petitions they have never asked to have any of their people appointed guardians. But in this petition of hers, she has requested that she be appointed herself.

"The Guggenheim-S. S. Coburn contract is the weakest paper which can be placed on record against Mrs. Coburn at the present time. The Coburn relatives do not wish to make Mrs. Coburn any more trouble than necessary."

BURNED TO DEATH.

CONCORD, Aug. 7.—Word was received here today of the death of Edward Sperry, a former resident of this place, who was burned to death in the explosion of an oil tank in a storage house belonging to the Standard Oil Company at Spa. Interment will take place at Martinez.

BURGLARS INVITE THEMSELVES BACK

Another Shop Keeps Ham, Hoping to Find Stolen Slice.

"Thanks, we will call again," was the message found by J. M. Ernestine, 2[illegible] Thirty-fifth avenue, on the ham hung in the offices of the Gaskill & [illegible] corporation, when he entered this morning. The rear window had been forced open and the intruders had stolen a typewriter, a pair of shears, a dozen cigars and some pencils and a pen holder.

A slice of ham, a watermelon and [illegible] pennies were taken last night by a burglar who forced an entrance into the butcher shop of H. P. Brothers, [illegible] East Fourteenth street. The police were notified. The ham from which the slice was cut is being preserved so that the stolen piece may be identified if found.

C. E. Lang, 250 Grand avenue, reported the theft of his automobile from Fifteenth street and Telegraph avenue.

CREWS MUST HAVE U. S. PASSPORTS

All American Merchant Ships Bound for British Ports Affected.

SAN FRANCISCO, Aug. 7.—The masters of all American merchant vessels cruising between the United States and British ports will be notified by the United States government that, beginning today, the crews will have to be armed with passports or identification marks if the members desire to go ashore. The commissioner of navigation at Washington, in a communication to Collector of the Port John O. Davis by wire this morning calls attention to the new British regulations and explains the best method for identifying officers and sailors of United States vessels visiting English ports. The telegram is as follows:

"British regulations temporarily require masters, officers or seamen desiring to go ashore from their ships in ports of Great Britain to show national passport with photograph attached or other identification papers. The state department advises American masters and American seamen bound to Great Britain to secure passports, or, if unable to do so before sailing, to carry duplicated unmounted photographs and the best obtainable evidence of their citizenship. Those born here may take birth certificates or affidavits showing birth in the United States. Naturalized Americans should carry naturalization certificates. Such papers should be shown to the American consul at ports in Great Britain."

ABE RUEF AGAIN ON PAROLE LIST

First Half of Former Political Prison Term Is Up Today.

SAN FRANCISCO, Aug. 7.—The first half of Abe Ruef's term at San Quentin ended today. His petition for parole is again before the board of prison directors.

Ruef has now served four years and five months, with which credits for good behavior, constitutes half of his sentence of fourteen years. His petition will automatically come before the board on August 21.

If Ruef succeeds in obtaining parole he will, according to his friends, go to his ranch in Mendocino county and remain there.

His object is to keep away from San Francisco during the municipal campaign, so that the charge cannot be brought against him that he is violating his parole by interefring in politics.

PORTUGAL HAS NEW PRESIDENT

Senor Machado, Distinguished Republican, Is Elected.

By Associated Press

LISBON, Aug. 6, via. Paris, Aug. 7.—Bernardino Machado was elected by Congress today president of the republic of Portugal.

Senor Machado, who was supported by the two principal parties was elected on the third ballot by a majority of 134 of the 379 members present. The new president is popular with all classes in Portugal and although large crowds assembled outside the chamber to await the action of parliament, his election generally was considered a certainty.

The new president, who is 65 years old, formerly was professor of philosophy in Coimbre University, but was ousted from his chair because he joined the anti-clerical movement. He is an excellent speaker and during his public career has been regarded as strongly pro-British.

One of the interesting stories regarding Senhor Machado is that he served as Portuguese minister to Washington in 1906 and 1907 under the name of Marquis de Santos Thyrso, but was recalled because he made a premature announcement to the country of President McKinley's death, which resulted in Lisbon sending messages of condolence four or five days before the President died. After his recall, according to the story, he dropped the title, which was of papal origin and resumed his family name.

The president of the republic of Portugal is elected by joint vote of both chambers of parliament for a term of four years and cannot be re-elected.

Souvenir Night at The Forum Cafe

On Monday, August the 9th, all day, the Forum Cafe patrons will receive free tickets to the Piedmont Baths. These tickets are good for any Monday.—Advertisement.

CONGO PARTITION PLAN IS ADMITTED

But German Organ Denies the Charge of Injustice to Belgium.

By Associated Press.

BERLIN, Aug. 7.—A Wireless to Sayville from the news items prepared by the Overseas News Agency today was as follows:

"The North German Gazette, commenting on the assertion that Herr von Jagow, the German foreign secretary, proposed the partition of Belgian Congo between Germany, France and Great Britain, to the exclusion of Belgium, in the spring of 1914, remarks that certain information about the negotiations between Great Britain and Germany regulating conditions in Africa seemed to have reached Paris.

"Jules Cambon, the French ambassador at Berlin, asked for an explanation from Herr von Jagow, who replied that no French rights were involved but that perhaps the Congo region would be an appropriate subject for general agreements between the three countries.

"Belgium, he said, probably would be unable financially to meet the requirements and it generally was doubtful whether the colonies were financially strong enough to administer large colonies, which opinion was shared by Belgian publicists.

"The violation of Belgian rights, the North German Gazette says, never was intended or mentioned."

TARIFF ADVISORY MEMBERS NAMED

Will Aid Commission League in Financing Propaganda for Readjustment.

By Associated Press.

CHICAGO, Aug. 7.—Six members of an advisory committee of twenty-four representatives of all lines of industry to aid the Tariff Commission League in its work of financing a propaganda for an expert commission to adjust the tariff on a business rather than a political basis have been announced.

They are: John Mitchell, labor leader and chairman of the State Industrial Commission of New York; D. F. D. Coburn, agriculture commissioner of Kansas; A. P. Grout of Illinois, president of the National Alfalfa Growers' Association; Warren S. Stone, president of the Brotherhood of Locomotive Engineers; W. D. Hoard, former governor of Wisconsin, and Mrs. Samuel B. Sneath of Tiffin, O., first vice-president of the National Federation of Women's Clubs.

The other members of the advisory committee will be named in a few weeks and active work begun.

Sufficient funds to enable the commission to carry on its work for at least nine months have already been subscribed.

PRINTERS GATHER FOR CONVENTION

Typographical Union to Begin Its Annual Session Tonight.

By Associated Press.

LOS ANGELES, Aug. 7.—Special trains from Missouri, Chicago and other points were due today carrying delegates to the annual meeting of the International Typographical Union, which convenes Monday. More than 500 printers will arrive on the specials. Others, including the Query Club of New York, are due tomorrow.

The preliminary program of entertainment opens tonight, when a get-together session of the men will be held at Ascot Park and the women will be guests at a reception.

The party of officers and delegates who have been visiting the Panama-California Exposition at San Diego returned last night and were prepared today to begin the work of the week. Among those in attendance are Marsden G. Scott, New York, president, Hugo Miller, Indianapolis, second vice-president, and John W. Hays, Indianapolis, secretary-treasurer.

GIRL CYCLIST IS KILLED BY TRAIN

Three Companions, Thrown Clear of Tracks, Incur Serious Injuries.

By Associated Press.

PASADENA, Aug. 7.—Florence Dabb was killed and another girl and two men companions seriously hurt last night in a collision between a Pacific Electric car and a motorcycle, with side attachment, in which the four attempted to cross the track. The three who escaped with injuries were thrown clear of the electric car. The Dabb girl was caught under the trucks. Her right leg was cut off. She died before physicians arrived.

SAILS FOR RUSSIA.

By Associated Press

SEATTLE, Wash., Aug. 7.—The Great Northern liner Minnesota has sailed for Vladivostok with 3000 tons of steel rails for the Trans-Siberian railroad, to be used in building sidetracks that will relieve the blockade at Vladivostok and expedite the shipment of munitions to the war front in Europe. The rails are valued at $1,500,000. The remainder of the cargo, part of which goes to Japan, is valued at [illegible].

LADIES CAN WEAR SHOES

One size smaller after using Allen's Foot-Ease, the anti-septic powder for the feet. It makes tight or new shoes feel easy; gives instant relief to corns and bunions; prevents Blisters, Callous and Sore Spots. It's the greatest comfort discovery of the age. Sold everywhere, 25c. For FREE trial package, address Allen S. Olmsted, Le Roy, N. Y.—Advertisement.

LAST OF SELIG JEWELS FOUND

Cors, Who Confessed Theft, to Travel With Late "Booty."

Acting Chief of Police W. J. Petersen today recovered the last of the Selig jewels stolen by Frederick Cors, the German immigrant, who was captured in San Francisco by the Oakland police for the Chicago authorities. Detective Sergeant Matt Mott, who came to Oakland with extradition papers to take Cors back to Chicago for trial, will take the jewels also with him. He will start immediately for the East with Cors and the diamonds.

Cors, who is only 19 years of age, stole jewelry valued at $10,000 from the home of Mrs. William Selig, wife of the motion picture magnate. He came to California to see the exposition, after selling most of the diamonds at St. Paul.

When the gems sold in St. Paul were recovered it was found that a diamond and ruby ring and a cameo ring were missing. Cors finally confessed that he had sold these in San Francisco.

The second hand dealer who received the rings told the police he had sold them. Petersen was not satisfied with this explanation, and brought pressure to bear. He went to San Francisco today and obtained possession of the rings. One is a platinum setting, containing a handsome ruby flanked by two perfect rose diamonds. It is valued at $3000.

CRACK MARKSMEN TO ENTER COMPETITION

The greatest marksmen in the United States will participate in the international shooting tournament which starts tomorrow at Shellmound Park under the auspices of the International Shooting Association and which promises to be the biggest shooting event ever held west of Chicago.

The shoot will be the only Panama-Pacific Exposition event to be contested in Alameda county. Handsome trophies and awards to the value of $50,000 have been hung up for the competitors. It is estimated that more than one thousand marksmen, representing more than fifty clubs, will participate. The shoot is an open one and many unattached shooters will likely take advantage of the opportunity to show their skill.

The Scheutezen Verein, Company A, Irish Volunteers, The Kreiger Verein, Shellmound Pistol and Rifle Clubs, Los Angeles Athletic Club, Olympic Club of San Francisco and rifle and revolver teams from San Jose, San Diego, Redding, Redlands, Palo Alto, Point Arena, Cloverdale and many other California cities will be represented in the shoot by large delegations of marksmen.

A parade of participants will mark the opening day's festivities. A picnic is to mark the opening day's festivities. The shoot will continue until September 26.

MANY VISITORS ARE GUESTS OF TRIBUNE

TRIBUNE BUREAU, Panama-Pacific Exposition, Aug. 7.—Following are the latest registers at the Tribune booth, Palace of Liberal Arts, P. P. I. E.:

M. H. Liebe, San Francisco; W. Winkem, Lodi, Cal.; W. Grunow, Newman, Cal.; S. Lothmann, Akron, Ohio; Edwin Reese Jr., Oakland; Mr. and Mrs. Paul Holmes, Oakland; Florence McQuarrie, Stockton, Cal.; Miss Hortense McKee, San Leandro; Furlough Andrew, Meridan, Cal.; E. Hathaway, Meridian, Cal.; F. W. Wiegman, Alvarado; Mrs. L. M. Houston, Alameda; Fay Riesen, San Francisco; Mrs. J. Schombel, Chicago, Ill.; Henry Schombel, Chicago; R. P. Lotz, Chicago; Mr. and Mrs. H. C. Page and son, Rushville, Mo.; Louise S. Apple, Cleveland, O.; Sam Sholem, Paris, Ill.; Louis Sholem, Paris, Ill.; Paul Krump, Los Angeles, Cal.

OAKLAND W. O. W. WILL OBSERVE DAY AT FAIR

Woodmen of the World of Oakland, and camps of the Pacific jurisdiction will observe their lodge day at the Panama-Pacific Exposition Wednesday. One of the features of the program will be the competitive drill by twelve W. O. W. uniformed teams representing camps in every section of California. This will take place in front of the Tower of Jewels at 9:15 o'clock and cash prizes totaling $1750 will be given by the head camp of this jurisdiction.

Head Consul Boak will accept the bronze commemorative medal to be given the W. O. W. by the exposition officials. The W. O. W. exercises commence at 1:30 o'clock.

CONVICTS FOR HIGHWAY.

SAN QUENTIN, Aug. 7.—Warden James A. Johnston of San Quentin Prison commenced today the task of picking 180 prisoners to be sent into Mendocino county under what will be virtually an "honor" system to build sections of the state highway under the recently passed "convict road bill," which becomes effective tomorrow. The first gang of men, 60 strong, will be sent out within two or three weeks.

BLACKWELL PRISON SYSTEM IS SCORED

Commissioner Miss Davis Urges Dismissal of Island Warden.

By Associated Press.

ALBANY, N. Y., Aug. 7.—Conditions at the Blackwell Island prisons were severely criticised and blame for them placed upon the city of New York and department of correction of Warden Katherine B. Davis in a report made public by the state commission of prisons. The report recommends the dismissal of Warden Patrick Hayes.

Among the findings of the commission are:

That the administration of the penitentiary is too severe, harsh and repressive.

That over a thousand prisoners are confined two in a cell with an air space of about 180 cubic feet, which is a grave menace to health.

That healthy prisoners are doubled up with prisoners affected with tuberculosis and other diseases.

That the cells are more or less infested with vermin.

That prison guards on various occasions have struck prisoners with clubs and their fists.

That on two occasions a hose of about fifty pounds pressure was played upon prisoners who were making a disturbance in their cells.

EXCHANGE WILL EXPLORE DIABLO

Members and Families to Hold Picnic on Slope of Mountain.

Mt. Diablo's historic slopes will be explored by members of the Merchants' Exchange, their wives and their families, on Sunday, August 15. Secretary Wilbur Walker returned from a trip to the summit of the mountain today, in which he made arrangements for the party. He was accompanied by D. H. Bradley, Alameda county's lecturer at its exhibit in the California building at the exposition, who secured material for lectures on Diablo and its beauties.

The party will leave here early next Sunday morning in a special car, which will go to Diablo, the last station on the Oakland, Antioch and Eastern Railway outside of Danville. There the party will embark in auto busses and be taken to the summit of the mountain over the new road which has just been completed. Basket lunches will be in evidence and the party will hold a picnic on the mountain's side.

LARGEST APPLE PURCHASE.

PORTLAND, Ore., Aug. 7.—The largest contract for the purchase of apples of the season, it became known today, has just been closed with Hood River growers, who have sold to O. E. Berghues-Krak, the Netherlands consul here, 100,000 boxes. The price paid was $1.50 per box. The apples will be shipped to merchants in the Netherlands next October.

Five Hundred Grange Delegates Expected

Joseph Holmes of Sacramento, grand master of the National Grange, told members of the executive committee of the California State Grange which met at the Hotel Oakland yesterday, that 500 delegates are expected at the convention of the former body to be held here November 10 [illegible] yesterday outlined features of the convention.

Emma Goldman and Ben Reitman Arrested

By Associated Press

PORTLAND, Ore., Aug. 7.—Emma Goldman and her manager, Ben Reitman, were arrested here last night, charged with the circulation of literature of a forbidden character. The arrests were made in a hall where Miss Goldman was delivering an address. Miss Goldman was released on bail, but Reitman was held in jail.